OLYMPIC LEADER

VOL. 25. NO. 27 — PORT ANGELES, WASHINGTON, FRIDAY, JULY 2, 1909 — PAGES 1 TO 8

The Famous

LA VOGUE

NEW SUITS

Have arrived made in all the latest styles and of the latest and best weaves and in all colors.

REP SUITING FOR LADIES

This is something every Lady is looking for as it is the best and latest out

1 Piece Suits

An extra fine line of 1 piece suits in the best grade of Batiste; white pink and lavendar Lawns. These suits are just right and cheaper than making them and suitable for warm weather outings. They are plain or lace trimmed so making them very serviceable.

Something for The Children To Play In

A complete line of
Rompers 60c and up.
Gingham Dresses
Play Suits

SKIRTS

The famous Heatherbloom noted the country over for its weave and many styles and colors. We have a full line in all colors to select from.

HATS

The latest style hats are now being sold at **1-2** price to reduce our stock. Don't neglect this chance to secure one of the latest styles.

The Phelps Dry Goods Co.

Wouldn't you prefer

to wear clothes this Spring and Summer made expressly to fit your form, by such famous tailors as Ed. V. Price & Co., of Chicago, as they are being worn in the large metropolitan cities?

Or are you content

to wear regular store clothing, designed and cut for nobody in particular, and made up in wholesale lots months ahead of the season?

About the same price

when secured through us, with superior workmanship and absolute satisfaction guaranteed. Examine our assortment of fine fabrics today.

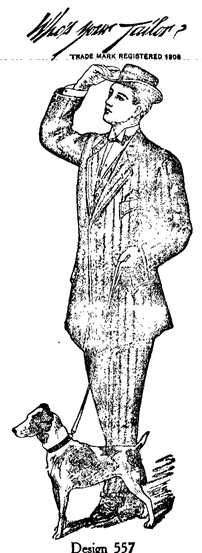

Design 557
Three-Button Novelty Sack
dip front.

CHAS. A. FILION

Representative, Next to Glendale Creamery, Port Angeles.

J. R. GALLAGHER — **Phone 24** — M. J. KERKES

GALLAGHER & KERKES TRANSFER CO.

Successor to Johnson Transfer Co.

LIVERY, FEED, SALE STABLES

Lincoln Street Wharf, Port Angeles

Commercial Baggage a Specialty. Cab Service at All Hours.
Piano Moving. Heavy Hauling.

Horses for Sale on Hand Now.

TWENTY-FIVE MILLION FOR WESTERN WORK

Milwaukee Will Invest Still More Heavily in Clallam County Timber Lands.

Surveyors for the Chicago, Milwaukee & Puget Sound Railroad have been instructed, says the Seattle Times, to complete the work of checking up a preliminary survey of the branch line extending from near the point where the road touches Cedar River, to Everett, a distance of 45 miles, and a contract for the construction of the road probably will be let within the next ninety days.

The determination of the Milwaukee to reach out for a share of the lumber, shingle and jobbing trade of Everett is admitted in Milwaukee official circles, although the formal announcement of the construction of the Everett branch may not be made until the visit there this fall of A. J. Earling, president of the Chicago, Milwaukee & St. Paul.

The Everett branch line will cost approximately $1,500,000. The Milwaukee will have $25,000,000 in cash for the construction of branch lines west of Butte, between now and January 1. This money will be spent in the Olympic peninsula in this state, in the completion of the branch line from Richmond to the Columbia river crossing of the Milwaukee and for the construction of feeder lines in Montana, such as that through the Flathead country.

The Milwaukee has heavy timber holdings on the Olympic peninsula, which will undoubtedly be tapped early next year. Surveys have already been made for an extension of the Milwaukee from Aberdeen northward to the Hoh river and thence to the straits of Fuca. It is announced, however, that the Milwaukee will obtain further large timber tracts in that section of Western Washington before actual construction will be started.

BIG TRAVEL FROM EAST NEXT MONTH

Exposition the Best Investment Ever Made by People of the State of Washington.

The attendance at the Alaska-Yukon-Pacific Exposition having passed the half million mark at the end of the first three weeks, means that the undertaking is a success assured from a financial standpoint. It is the experience of all fairs that the first month has the fewest visitors, so with July, August, September and October ahead, it is estimated that between 4,000,000 and 5,000,000 persons will pass the gates. The big travel from the East will be in next month, and according to railroad men, it is going to be something unprecedented. Every one is boosting the A.-Y.-P. It is a remarkable fact that all mediums of publicity have sounded its praises. The newspapers, periodicals and magazines are giving it space and crying for more stories and pictures. The exploitation department, under the direction of James A. Wood, is working night and day to supply the demand for press stuff. Director General I. A. Nadeau declares that the exposition is going to prove the best investment ever made by the people of Washington because of the visitors it is attracting here. The prediction is made that next years' influx of newcomers will exceed all previous records, as those who spend the summer here will go home and during the winter months they will spend their time talking about the Northwest to such an exent that not only they, but all their friends, will be leaving the old home for a new one in this great land of promise in 1910.

Many people with chronic throat and lung trouble have found comfort and relief in Foley's Honey and Tar as it cures stubborn coughs after other treatment has failed. L. M. Ruggles, Reasnor, Iowa, writes: "The doctor said I had consumption, and I got no better until I took Foley's Honey and Tar. It stopped the hemorrhages and pain in my lungs and they are now as sound as a bullet." W. J. Mathewson Drug Store.

PORT ANGELES WILL CELEBRATE

Saturday, July 3rd, the Day. Program Committee Promises Big List of Attractions.

Port Angeles will celebrate the Fourth in royal style. This much has been assured, arrangements for the celebration having been practically completed. The celebration will occur on Saturday, July 3rd. A street carnival, base ball game, street races and other street sports, dancing and various special amusements will be provided.

Victoria's base ball team, the James bay club, will play against the Angeles team, and a good game is anticipated.

Two hundred dollars has been raised for purses for street races and other events and some rare sport may be looked for.

It is expected that the patriotic citizens of Angeles will make an effort to decorate their homes and places of business, especially those doing business and residing on Front and First streets.

Three round trips to Victoria by one of the Navigation Co 's fine steamers will be one of the features of the day.

Everybody come to Port Angeles and celebrate in old fashioned style.

BEST ADVERTISING EVER DONE BY CITY

Chamber of Commerce Entitled to Credit for Complete Presentation of Advantages.

The new advertising booklet entitled "The Cities of Puget Sound, Your Hosts for 1909," gotten up by Wood & Reber of Seattle, is at hand. It contains fifty pages of beautifully printed half tones and text, which set forth the advantages of this section in a comprehensive and entertaining manner. Seventy thousand copies have already been mailed by Wood & Reber to Eastern enquirers—the best method of advertising that can possibly be employed. The advantages of Port Angeles are set forth in two pages. While two or three times the space should have been used, still there is no question but that Port Angeles has the best write-up in the book. Its resources, which guarantee a great future for the city and county, its unrivalled opportunities, its suberb climate and scenery are set forth by a master hand. The illustrations include the bird's eye view, the Olympic Leader's timber scene, "Straight Goods," and a farming scene at Dungeness. The book gives a splendid new map of the Sound and Olympic country. In the introductory page Mr. Raymond has given our city the most extensive mention of any, speaking of Port Angeles as affording the most direct access to the heart and wealth of the Olympic Peninsula, and of side trips to our noted resorts. The page is headed by a half tone depicting the annual rainfall in the Puget Sound country and at New York and New Orleans—three young ladies holding umbrellas of varying size over faces ranging from winsome smile to complete disgust—a most convincing argument.

Not a few of the people of Angeles, who spent Tuesday evening on the bluffs overlooking the bay and strait, were disappointed by the late arrival of the contestants in the motor boat race. Only one boat rounded the stake boat before dark, the rest of them stringing along between ten and twelve. The race was won by the Soya of Seattle, making the 225 mile course in 21½ hours. Owing to minor accidents, two of the boats dropped out here, remaining till morning.

The Chehalis Realty Co. is exhibiting a sample of rye, grown on the Rouse place in Port Angeles, which is nine feet high.

E. W. Merrill & Co. have been awarded the contract for furnishing supplies to the Snohomish.

We carry in stock Patent Excellent and Best Everett Flour.
Grays' Grocery.

EVENTS AT EXPOSITION SCHEDULED FOR NEXT WEEK

The week beginning Sunday, July 4th, will be one of the most important during the exposition. Sunday will see free concerts by the Seattle Symphony orchestra and the Norwegian Evangelical Society. On Sunday will also be held the Good Roads Conference of America. The official day of the Knights of Pythias is Tuesday. The Epworth League convention will be held Monday. Washington Day on Monday will be one of the gala days of the exposition. It is believed that the attendance on this day will approach that of the opening day. The Northwest Mining Association will hold its convention Tuesday. Wednesday will be Woman Suffragist's Day. Friday is Oregon Day and Pacific Northwest Day. Saturday is Kansas, Polish, Portland and Sigma Chi Day.

Bicycles for sale at Baker & Son's. $5.00 and up.

WAIT'S MILL BURNED

The Miles Wait shingle mill, on the slope of the foothill directly south of town, burned Sunday evening, a loss of about $1,200 in mill and machinery, besides 100,000 shingles. The dry kiln was not burned. Neither Mr. Wait nor any of his employees were present at the time. The engine and boiler can be overhauled and fitted for use, and the boys at the mill having volunteered to assist in rebuilding, work will soon be under way.

TWO GAMES WITH VICTORIA

The Victoria base ball team will play two games with the Angeles boys, Saturday at 2:00 and Sunday at 2:30.

The Elks go to Seattle on the 27th instance by special boat, the occasion being the annual gathering of the Elks of the state. The local boys are getting their suits in shape for a big parade.

...THE...

Leader Department STORE

Equip for Your Vacation

When you go on your vacation you will add to your pleasure if your trunks are full of good clothes. You will meet many strangers. Equip for your vacation in our establishment and know that you can meet the best people wherever you go. We carry the best goods obtainable in the market. We want our business to be permantnt. It can be so only in so far as we give our patrons good goods at moderate prices,

LADIES' APPAREL

Muslin White Petticoats	$5.00	down to	50c
Night Gowns from	$2.00	down to	50c
Chemise from	$1.75	down to	50c
Drawers from	$2.00	down to	50c
Ladies' Sleeveless Vests from	50c	down to	15c
Ladies' Light Weight long sleeve Vests	50c	down to	25c
Ladies' Hosiery from	50c	down to	10c

in Black, White, Tan, Pink, Red, Gray and Navy Blue

CHILDREN'S CLOTHING

Children's Fine Ribbed Vests	25c	down to	15c
Children's Fleece Lined Vests	35c	down to	15c
Children's Hose from	25c	down to	15c

Infants Ribbed Cashmere Hose' Silk Heel and Toe in Black, Red, Pink, Cream, White, and Blue
— 25c —

Infants Cotton Hose from in all colors	25c	down to	15c

THE LEADER DEPARTMENT STORE

Olympic Leader

WEBSTER PUB. CO.

Port Angeles, - - - Wash.

Minor Happenings of the Week

Contracts for Oregon hops have been made at 15 cents, the high price for the season so far.

The comptroller of the currency has issued a call on all national banks for report of their condition at the close of business June 23.

Three thousand men, representing 95 perc ent of the working force of the Pittsburg street railway company, went on strike Sunday.

The new town of Cordova, Alaska, celebrated her first birthday June 22 by voting to become an incorporated city and also elected her first councilmen.

In a semi-official statement issued at Berlin it is stated that Prince Von Buelow will remain chancellor and that the reichstag will not be dissolved. Financial reform is promised.

Resolutions have been adopted by the Democratic League of Southern California, declaring former Gov. Folk, of Missouri, the logical candidate for president in 1912.

A number of leading prune men in the vicinity of Salem, Or., have organized an independent pool. About 2,000,000 pounds, or 20 per cent of the Salem crop was represented. A committee of three was appointed to market this year's crop.

William Jennings Bryan, Jr., and Miss Helen Berger of Milwaukee, were married at the summer home of the bride's parents at Grand Lake, Colo., on Thursday last. Miss Berger is the daughter of a millionaire Milwaukee grain and flour dealer.

The Turkish government has ascertained that the cash deposits of Abdul Hamid, the deposed sultan of Turkey, in the Imperial Bank of Germany amounted to 5,000,000 Turkish pounds, approximately $21,500,000. The authorities are wondering how they are going to get the money.

The army transport Sherman which has been out of commission at San Francisco for a year, because there were no funds to repair her, is to be thoroughly overhauled. A contract has been made with the Union Iron Works of San Francisco for the complete repair of the vessel at its bid of $314,000.

The United States, answering Great Britain's request not to press her protest to China in the matter of the Hankow-Sze-Chun railroad loan of $27,500,000, has replied that she is willing to accede if American financiers get a share of the loan and America's rights under the convention of 1904 are recognized.

Mining through the ice off the Nome beach, which has yielded millions in gold dust, wias tried with success last winter, accroding to reports of returning passengers. After Bering sea was frozen a hole was cut in the ice and a stream of water and compressed air was driven against the bottom sands, which were pumped to the surface of the ice and the gold extracted.

IRRIGATION CONGRESS SPEAKERS ARE NAMED

Spokane, June 28.—Speakers and plans are announced for the National Irrigation congress, which assembles in Spokane August 9, for one week's session. The committee estimates that 400 to 500 delegates will be in attendance. The list of speakers includes James Wilson, secretary of agriculture; R A. Ballinger, secretary of the interior; Governors Johnson, of Minnesota; Gilchrist, of Florida; Bradley, of Idaho and Hay of Washington; United States Senator Dixon Clapp, Heyburn, Cummins, W. L. Jones, Carter and Newlands; James J. Hill, Howard Elliott; Congressman Joseph Ramsdall, N. W. Harris and many ex-senators, ex-governors and leaders in irrigation work.

Three great parades are planned, the last representing "The Irrigation Army," with 10,000 uniformed men in line. Should President Taft be able to attend, the closing day will be set aside as "President's day."

Among the topics to be discussed are: Reforestation, Deep Waterways, Good Roads, Dry Farming, Irrigation Laws and "What Has Become of the Great American Desert?"

MANY FAIL TO SECURE CERTIFICATES TO TEACH

Olympia, June 28.—The work of the May examinations has been completed in the office of the state superintendent of public instruction. A total of 95 successfully passed the examination and received certificates. Of this number 645 were issued as the result of examination, and 25 of these were first grades, 31 were seconds, and 302 were third grade certicfiates, 155 were issued upon accredited papers, 47 were renewals and 48 were permanent first grades.

Of the whole number of applicants 60 per cent received certificates, while but 57 per cent of the entire number who wrote were successful.

Washington State News

Hoquiam lumber mills are running night and day.

The Okanogan water supply has been doubled by recent improvements.

Wenatchee has decided to spend another 75,000 on street improvements.

The North Yakima Commercial Club has started a campaign to beautify the city.

The Montesano school census shows 584 children of school age in that city, a gain in a year of 150.

The state tax commission has received $3,065.07, being the state inheritance tax on the estate of the late Victor Lesser, of Spokane.

The Country Club building at American lake, fourteen miles from Tacoma, burned last week with a loss of $25,000 and $20,000 insurance.

The state board of finance has completed the purchase of $40,000 bonds of Pasco school district as an investment for the permanent school fund.

The Chicago, Milwaukee & Puget Sound railway has commenced work on its car shops at Othello. The depot and office building will be started within a short time. This building will be of concrete.

Work has commenced on a new wagon road through the Bonaparte mountains, south of Chesaw, to the Waucon da country. The new road, which will be about twelve miles long, will shorten the distance about half.

Two hundred delegates from Christian churches in the Northwest were present at the Western Washington Christian Missionary Society, which was held at the First Christian Church, Seattle, Thursday to Sunday last.

Now that Seattle's second Cedar river pipe line has been completed, the Seattle Star calls upon the city council to forthwith authorize the building of a third pipe line, declaring the city will need it by the time it can be completed.

The weather office at Seattle, and presumably thouse throughout the country, has been ordered to abandon the simplified spelling directed by President Roosevelt some three years ago The order is by the department, but its source is undoubtedly higher.

A large rowboat carrying five American and four English tourists and four Irish boatmen, was swamped in a gale while crossing lower Killarney lake last week. All the tourists and two of the boatment were drowned. Among the victims were Mrs. A. A. Hilton and son, of Tacoma.

Last week, by virtue of a Park day proclamation by the mayor, many citizens of La Conner shouldered axes and a big showing was made toward clearing the site of the new city park on Galliher's hill. It is planned to put the park in readiness for the Skagit county pioneers' reunion, which meets the first Saturday in August.

Federal Jury Probing Sugar Trade

Investigation of the conduct of the American Sugar Refining Company in its dealings with the Pennsylvania Sugar Refining Company is now progressing before a federal grand jury. It was the closing of the Pennsylvania Company's refinery after the American Sugar Refining Company had gained control of it by a loan that resulted in a recent suit of $30,000,000, which was settled by the American Company after much evidence had been taken.

Work for South Tacoma Shops

Tacoma, June 28.—The South Tacoma car shops have received orders to t once begin the construction of 700 freight cars for the handling of increased business on the Northern Pacific system. The shops have just completed an order for 400 cars.

Fairbanks Has Water to Wash Gold

Fairbanks, June 28.—Heavy rains last week broke the spring drouth, releasing $1,000,000 in gold from the winter dumps in the Fairbanks district. A shipment of $300,000 of dust has just arrived from Koyokuk, whose winter output was $500,000.

SEATTLE MARKET REPORT

Purchasing Prices.

The following prices are offered to the producer by the local dealers for delivery in round lots f. o. b. Seattle, and are subject to change without notice:

Eggs—Select ranch, 24@25c. per doz.

Poultry—live hens, 15c lb; springs, 19c; roasting, 16c; old roosters, 10c; ducks, 14c; geese, 18c; live turkeys, 22c; dressed, 24c.

Potatoes—$31@32 per ton for local; $31@32 for Yakima

TACOMA QUOTATIONS

Wheat—Milling: Bluestem, $1.30@1.35. Export: Bluestem, $1.24; club, $1.14; red, $1.09.

Poultry—Turkeys, live, 20c; dressed, 22c; spring chickens, dressed, 20c; ducks, live, 12c; hens, live, 164; spring chickens, live, 16c; geese, fresh dressed, 15c;

Butter,—Washington, 29c; Eastern storage, 27c; fresh Eastern, 29c.

Eggs—Washington ranch, candled, 25@26c.

Oats—$44@45; rolled oats, $45@46.

Hay, Alfalfa, etc—Wheat hay, $16@18; timothy, $22@23; mixed, $16@18; wild, $13@15; clover, $18@19; Ttimothy and clover, $18@20; alfalfa, $16@18; straw, $11.

Feed—Corn, $36@3c; wheat, $43@44; barley, whole grain, $34@35; rolled, $36@37; shorts, 30@$31.50 bran, $27@28.50; midlings, $33@34; oil meal, $44.

LEGISLATURE CONVENES OLD OFFICERS ELECTED

Investigating Committee Report Very Severe on Insurance Department.

Olympia, June 23.—After a bitter fight indulged in by the house, L. O. Meigs was chosen speaker in a dramatic session. He resigned, but his resignation was refused by a vote of 43 to 48. A. S. Ruth, on a resolution passed by the senate, was chosen president, it being the sense of the senate that no reorganiaztion was necessary.

Olympia, June 23—.The report of the legislative investigating committee was transmitted to the joint assembly this afternoon in a message from Gov. Hay.

In the report of the investigators the findings against Schively are more direct and severe than some thought the committee would formulate. There is no mincing of words in the document. It declares that Schively's practices "in wrongfully collecting excessive fees and retaining them brands him as a corrupt and unworthy public official."

The greater portion of the report is given up to the insurance department. The conduct of the office of state treasurer is approved, except for the fact that the office fails to keep a ledger account of the securities belonging to the several land grant permanent funds and in the possession of the treasurer.

The conduct of the office of the superintendent of public instruction is commended.

The committee finds that the new buildings at the Eastern Washington hospital for the insane are safe for occupancy, but censures the board of control for accepting from the contractors work that is imperfaect in some particulars.

The school for defective youth at Medical Lake is commended, but it is pointed out that the school is overcrowded and neeeds more accommodations.

A commendatory report is made on the state penitentiary, but the committee urges that the institution secure more farm land and that arrangements should be made for a state agent to buy jute directly from the handlers in India for the penitentiary jute mill.

Regarding the state college, the committee reports merely that a further exhaustive examination should be made.

It finds that the management of the state fair at North Yakima is too expensive and that its system of accounting is imperfect. A schedule accompanying the report on the fair shows that the state received a revenue of $2,900 from the betting ring and saloon privilege during the biennial period of 1907-8.

On the state auditor's office, the committee reports that "the time and means at our disposal are entirely inadequate to make a complete and intelligent report," but recommends that a full investigation be made.

HOUSE DECLARES INTENTION TO IMPEACH J. H. SCHIVELY

Olympia, June 26.—Without a dissenting vote the house yesterday passed a resolution declaring its intention to impeach J. H. Schively, state insurance commissioner. The overwhelming vote was the result of the general belief in the house that the senate, having sent the Palmer bill abolishing Schively's office to committee, had designs on the life of the measure. A contributing cause was the aversion to going on record as voting against impeachmentt when the issue had been squarely shoved up by that element in the house never identified with the administration interests and which has been prone to look with favor upon the arguments of the wet lobby during he regular session.

The resolution of impeachment was offered at the morning session, bearing the name of Slayden. He said Lambert's name belonged to it also. Its text follows:

Text of Resolution

"Whereas, The joint committee appointed to investigate certain offices have made findings which warrant the impeachment of the insurance commissioner of the state of Washington, J. H. Schively, and,

"Whereas, It is the duty of the house of representatives to find and present impeachment, Now, therefore, be it

Resolved by the house of representatives of the state of Washintgon, That John H. Schively, insurance commissioner of the state of Washington, be impeached before the senate of said state for high crimes and misdemeanors or malfeasance in office. And, be it further

"Resolved, That a committee of seven members of the house be appointed to prepare articles of impeachment and report the same to the house for consideration."

On the reading of the document, Scott moved that it be made a special order for 2 p. m. and it was so ordered. At that hour Scott moved the addition of the words "And that the said committee be empowered to act as managers of the impeachment before the bar of the senate," a motion which subsequently passed.

MEMBERS NAMED TO DRAFT CHARGES OF IMPEACHMENT

Olympia, June 29.—Representatives Sparks, of Clarke county; Lambert, of Whatcom; Hubbard, of Kittitas; Scottt, of Adams; Edge, of Spokane; Buchanan, of Spokane, and Whalley, of King, constitute the committee announced by Speaker Meigs at the opening of the house session Monday afternoon to formulate the articles of impeachment against Insurance Commissioner J. H. Schively. Immediately on the adjournment of the house for the day at 4 o'clock the committee went into session in the attorney general's office. Assistant Attorney General Lee is assisting the committee in formulating the charges. The members say that the work cannot be hurried and that there is little probability that the report will be made today. The members of the investigating committee have been called in conference regarding the various articles.

Of the seven members of the impeaching committee, all but two rank among the administration supporters. The two exceptions are Edge, a Democrat, who opposed the Palmer bill, and Lambert, who also opposed the Palmer bill and who opposed the investigation resolution at the regular session.

Favors New Board of Managers

In announcing the impeachment committee, Speaker Meigs said that he was of the opinion that a new committee should be appointed as impeachment managers before the bar of the senate when the articles were ready to send over.

The greater part of the house session was taken up in going over procedure and practice in impeachment cases. At the suggestiion of Mr. Palmer the clerk read the lengthy chapter on impeachment contained in the new American and English Encyclopedia of Law and an equally long discussion on the subject from Cushing.

The judiciary committee of the senate presented to that body its rules to govern the impeachment of Schively in the event that the house presents the articles. Mr. Graves moved their adoption, saying that they were as simple as could be had and fair to all. They were, he said, founded on the rules used in the impeachment proceedings against President Johnson. They were adopted unanimously and 200 copies were ordered printed.

A copy of the rules wandered over the house, where, on motion of Mr. Todd, they were ordered read in full. The rules comprise about 2,800 words of typewritten matter.

IMPEACHMENT PROCEEDINGS TO BE RUSHED TO CONCLUSION

Olympia, June 30.—After a conference of about fifteen of the leaders of the administration forces at the governor's office last night, Senator Stevenson, who had been chosen spokesman, gave out this statement: "We have determined to wait no longer for the passage of the Palmer bill, but to start at once on the imeachment of Schively. The articles of impeachment will be presented by the house to the senate in the morning. Schively will be reqired to answer tomorrow or next day. He then will be given until Wednesday, July 6, to prepare his case. We will adjourn to that date. Then, beginning on the 7th, the trial will be rushed with night and day sessions until it is closed. Every effort will be made to avoid delay and to prevent dilatory proceedings.

LIMIT SET ON EXTRA SESSION LEGISLATURE

Olympia, June 25.—After a rather windy and involved debate the senate passed a concurrent resolution that "the special session of the legislature will not consider any legislation except such is relative or appertains to the investigation of state officers and institutions, except appropriation or relief bills and the repeal or modification of appropriation laws."

The vote on this important resolution, considered as a special order of business, was 31 for and only 9 against.

This is an ominous vote for there is a caucus determination to repeal the following special appropriation bills enacted at the regular session, in response to the protests of the tax payers which the senators had to face when they returned to their several constituencies in March:

Stuck river improvement, $50,000; Colubmia river improvement, $50,000; Lake Washington canal, $250,000 Wenatchee bridge, $190,000; South western Washington fair, $15,000; State Historical Society building, $25,000; Spokane irrigation congress, $30,000. Total, $610,000.

At the afternoon session of the senate the consideration of the governor's vetoes on senate bills was made a special order for 2 o'clock today.

Senator Hutchinson's concurrent resolutionn providing for the creation of three investigating committees, was also made a special order for today.

House concurrent resolution No. 1, relating to the conservation congress at Seattle, passed.

TREASURER TO HANDLE STATE COLLEGE FUNDS

Olympia, June 26.—At the afternoon session of the senate yesterday the Beach bill, providing that the state treasurer shall become the custodian of the state college fund, was passed by a unanimous vote By a vote of 82 to 2, with twelve absentees, the bill passed the house. The two votes in the negative were those of Palmer, who said it was extraneous legislation under the limiting resolution which has been passed, and Mr. Speaker.

BALLINGER STARTS OUT TO REFORM INDIAN SERVICE

Chicago, June 28 —Secretary R. A. Ballinger, the "big chief" of the department of the interior, sharpened his long knife and tomahawk, while he was in Chicago, to go after the scalps of a large number of Indian agents on reservations in the West.

He spent the greater portion of the day with Frank Sorenson, superintendent in the Indian warehouse, and then announced that he was getting ready to rid the Indian agencies of numerous incompetent hands.

He made no secret of the fact that he is "heap brave," and is going on the warpath to burn the red tape of the department. He laid the foundation for his campaign in a long conference with Mr. Sorensen, making detailed inquiries into the manner of conducting business with agents, and inspected the stock of goods on hand which are being shipped daily by carloads to the reservations.

Secretary Ballinger said that he was going to make radical changes in the manner of conducting Indian affairs in the West.

"I am not afraid to cut away the red tape when I see it is hindering the work of the department," said Mr. Ballinger. "I think the principal difficulty is with the incompetent agents.

They are not unscrupulous, but it takes good business men and men who understand the manners of the Indians to deal with them."

MILWAUKEE ROAD TAKES OVER TACOMA EASTERN

Seattle, June 30.—With the election yesterday of H. R. Williams, president of the Chicago, Milwaukee & Puget Sound railway, to the office of president of the Tacoma Eastern railway, the ownership of the Tacoma line is authentically placed in the list of branch lines of the Milwaukee. It also gives the Milwaukee the status with the interstate commerce commission essential to filing through rates to other terminals besides those on the Sound, and also gives it access to timber districts of the Grays harbor country.

The election took place yesterday afternoon at the office of the Tacoma Eastern at Tacoma and resulted as follows: H. R. Williams, president; John Bagley, Tacoma, vice president and general manager, re-elected; E. M. Hayden, Tacoma, secretary.

Mr. Williams succeeds Edward Cookingham, resigned. Announcement was made that the road will be maintained as a separate and distinct corporation under the corporate name Tacoma Eastern, as heretofore. John Bagley, who financed and constructed the line, will remain active head of the system, reporting to President Williams.

Pittsburg Strike Ends Quickly

Pittsburg, June 29.—The Pittsburg street car strike only lasted two days, settlement following quickly upon the emphatic announcement of the mayor at a meeting between the company officials and representatives of the employes that the residents of Pittsburg would tolerate neither rioting nor prolonged traffic disturbances. It was, however, only after the mayor had made his sentiments extremely plain that the company and the men reached an agreement.

California Primary Law Upheld

San Francisco, June 29.—The constitutionality of the direct primary law enacted by the last legislature March 29 last, has been sustained by the supreme court. The justices unanimously concurred in an opinion written by Justice Lorigan, denying the petition of the Socialist party for a writ of mandamus to compel the election commissioners of this city and county to hold the August primaries under the primary law of 1905

TAFT PLAN IS LAUNCHED

PRESENTED TO SENATE BY FINANCE COMMITTEE CHAIRMAN.

As Drafted By Wickersham and Root, Measure Is Believed to Be Amendment-Proof and an Effort Will Be Made to Pass It Without Alteration.

Washington, June 26.—President Taft's much-heralded corporation tax plan has been presented to the senate bby Senator Aldrich and has been ordered printed as a committee amendment to the tariff bill. If the schedules are completed by Monday, the amendment will be taken up.

As drafted by Attorney General Wickersham and Senator Root, the measure is believed to be amendment-proof, and an effort will be made to put it through congress unchanged. It will be designated the "Taft plan." The plan imposes a tax of 2 per cent upon the net earnings of every corporation, joint stock company or association organized under the laws of the United States or of any state, territory or district, or organized under the laws of any foreign country and engaged in buisness within the United States.

$5,000 Earnings Exempt

Every latitude is given concerns for exemption of expenses, cost of maintenance, depreciation of property, debts and interest thereon or other forms of taxation and all expenditures usually taken from earning accounts. Every corporation is also given an exemption of $5,000 of earnings before the tax shall apply.

All machinery relating to the collection, remission, and refund of internal revenue taxes is made applicable to the corporation tax and the responsibility for the enforcement of the proposed law rests with the commissioner of internal revenue in the same manner as other internal taxes.

While the corporations are required to supply intimate information relating to their business, provision is made to safeguard them against wrongful use of data obtained for the purpose of assessing the tax. Penalties are provided in cases of false or fraudulent returns.

Practically every character of incorporated institution, organized for profit, is brought within the provision of the tax. The paragraph defining the concerns from which the tax will be collected follows:

Covers Wide Field

"That every corporation, joint stock company or association, organized for profit and having a capital stock represented by shares, and every insurance company now or hereafter organized under the laws of the United States or of any state or territory of the United States, or under the acts of congress applicable to Alaska or the District of Columbia, or organized under the laws of any foreign country and engaged in business in any state or territory of the United States or in Alaska or in the District of Columbia, shall be subjected to pay annually a special excise tax with respect to the carriyng on or doing business by such corporation, joint stock company, association or insurance, equivalent to 2 per centum upon the entire net income, over and above $5,000, received by it from all sources during such year, exclusive of amounts received by it as dividends upon stock of other corporations, joint stock companies or insurance companies subject to the tax hereby imposed or is organized under the laws of any foreign country upon the amount of net income over and above $5,000 received by it from business transacted and capital invested within the United States and its territories, Alaska and the District of Columbia during such year, exclusive of amounts so received by it as dividends upon stock of other corporations, joint stock companies, associations or insuannce companies, subject to the tax hereby imposed."

FIFTEEN THOUSAND DELINQUENT CORPORATIONS

Olympia, June 28.—About 15,000 Washington corporations will be wiped off the records of the secretary of state and such of them as are not already dead will no longer be permitted to do business in this state. Under a law of 1905 all corporations delinquent two years or more in the payment of the annul license must be taken from the list. The attorney general has just ruled that this delinquency cannot be cured by paying up now. Thousands of old corporations are delinquent and many hundreds more will fall into the class unless they pay up this month.

G. A. R. ELECTS OFFICERS FOR ENSUING YEAR

The Grand Army encampment which met at Tacoma last week named the following officers for the department of Washington and Alaska for the coming year: Department commander, Gen. Lyman Banks, of Seattle; senior vice commander, A. S. Burbank, Cashmere, Chelan county; junior vice commander, W. E. Linsey, Spokane; chaplain, Rev. C. D. Spencer, Centralia; council of administration, W. H. Winscombe, Spokane; George W. Tibbetts, Orting; R. J Chase, Seattle.

SUBSIDIES IN NEW FORM

DIFFERENT PLAN OF CAMPAIGN STARTED AT WASHINGTON.

Speaker Cannon Guest of Honor at Merchant Marine League Dinner—Taft Drops In—New Measure to Carry Out Ideas Introduced By Humphrey.

Washington, June 26.—Ship subisdy was revived and a new form of campaign inaugurated at a dinner given by the Marine League at the New Willard hotel. Speaker Cannon was the guest of honor at the diner. President Taft gave encouragement to the promoters by dropping in about 9 o'clock, remaining for a short time. He declared he would do all in his power to rehabilitate the American merchant marine. At present Americans owning foreign-built ships are not permitted to fly the American flag or have their vessels admitted to American registry unless they are more than half rebuilt in American shipyards. The bill proposes to admit to American registry foreign-bulit ships of 5,000 gross tons or more wholly owned by Americans. These ships are to be restricted to foreign trade or to the trade of the Philippine and Hawaiian islands, and are to be barred from the coastwise trade and from all mail compensation under the act of 1891 or the Humphrey act.

Mr. Humphrey Explains Provisions

In a statement summarizing and explaining the provisions of the bill, which has been introduced in the house by him, Mr. Humphrey said in reference to the free ship section:

"Personally, I do not believe that this portion of the bill would have any effect whatever, but it has been urged by many that this privilege should be extended. It will give those who have been urging this opportunity to vote the way they have been talking. Every time a mail subsidy bill has come before congress it has been opposed because it contained no free ship clause. The insertion of this clause will give an opportunity to ascertain whether those who have been talking for free ships were in earnest or whether they were simply using it as an excuse to defeat legislation.

"Section 2 reduces tonnage taxes from nearby countries from 3 to 2 cents per ton, and in the aggregate from 15 to 10 cents per ton in any one year. In the ports of North America, West Indies and Venezuela, our American ships still have some share and our flag is better represented there than in the trans-oceanic trade. This will be a distinct help to American vessels in this trade.

"It repeals the so-called reciprocal tonnage tax exemption law, not primarily to increase revenue, but to keep the revenue as nearly as possible unchanged, and especially to forestall the possibility of a heavy decrease in the revenue under laws nominally reciprocal but as a matter of fact not admitting of reciprocity because in many of the ports claiming the advantage of this reciprocity American ships do not enter, while vessels from that port do come to the United States.

"The bill proposes in the trans-oceanic trade to increase tonnage taxes from 6 to 12 cents per ton and from 30 to 60 cents per ton maximum per annum. This increase will fall almost entirely upon foreign ships, and it is proposed to tax these foreign ships that are now carrying our trade and have all the advantages of our rivers and harbors and our lighthouses and other coast protections, so that they may help bear the burden of these improvements. Almost the entire burden of this increase will fall upon foreign vessels. Certainly no more striking illustration can be found in our history of taxing the foreigner for the benefit of our industries. By this increase the revenue from that source will be doubled or increased approximately $1,000,000 per annum. The tonnage taxes in this country are lower than those of the European nations, with the single exception of Holland.

"If American vessels engaged in trans-oceanic trade should carry American boys, one for each thousand net tons, and train them in seamanship and engineering, 80 per cent of their tonnage taxes would be rebated. This is a most important provision, as there is great need of training American boys in seamanship if we are to have a merchant marine or a navy.

"I have introduced this bill after consultation with many of the shipping interests throughout the United States and with many of the foremost men in the country who wish to see our flag restored once more to the seas. I have great faith that this bill will be passed at the next session of congress. It will have the approval of the president and I believe that it will meet the approval of practically the entire Republican majority, and that it will be supported by several Democrats both in the house and senate."

The bill seeks to establish new mail lines to South and Central America, Japan, China, the Philppines and Australia, the compensaton of these lines being paid out of the mail recepts.

Automatic Whistle for Automaniacs

Chicago, June 26.—An automobile whistle on every auto, which will toot whenever the machine is driven beyond the speed limit is a device suggested in the cusade against reckless speeding. The device is being investigated by a number of aldermen and may be adopted later.

DEMONSTRATION TRAIN TO BE AT EXPOSITION

Alaska-Yukon-Pacific Exposition, June 26.—Daily lectures on all subjects pertaining to agriculture will be one of the features here with the arrival of the special demonstrating train from the state college at Pullman. The cars containing the exhibits of special interest to the farmers and fruit growers will reach the grounds onn the night of July 2 and remain a week. Lectures illustrated with moving pictures and lantern slides will be given daily. Col. Henry E. Dosch, director of exhibits, will deliver a lecture on nut culture in the Pacific Northwest.

F. W. Thatcher will be in charge of the train and arrangements are now being made to park the cars near the grounds. There will be daily lectures on topics relating to agriculture and horticulture and it is expected that the exhibit in general will appeal directly to the farmers of the Northwest.

The fruit and grain exhibits at the exposition are a source of interest to visitors and the arrival of the special train from the state college will serve to increase interest in the agricultural possibilities of the state.

FARMERS HOLD OUT FOR DOLLAR FOR WHEAT

Pendleton, Or., June 28.—Deciding to build an electric line from Thorne Hollow down across the wheat belt of Umatilla county to the Columbia river, and adopting a resolution to hold this year's wheat crop for at least a dollar a bushel, the County Farmer's Union held one of its most enthusiastic meetings here Saturday afternoon.

There were a large number of grain growers present and all seemed to be of one mind on both propositions. The proposed road will have its Colubmia river termination either at Cold Springs or Umatilla, making the line from 20 to 40 miles in length and tapping the very best portion of the wheat belt.

In connection with requiring the members of the organiaztion to hold for one dollar, it was decided that arrangements be made for advancing money to those farmers who otherwise would be compelled to sell at whatever price they could get.

WILL INCREASE POWER AT WIRELESS STATIONS

Seattle, June 26.—Increased power for United States army wirelessy stations now working in Alaska and the inspection of sites for the erection of additional stations has been ordered by the war department. Increased power at the stations at Nome and Fort Gibbon will provide uninterrupted service day and night. Power will be increased at the stations of Fort Egbert, Circle City and Fairbanks, giving communication between these three stations without delay. A wireless station will be constructed at the mouth of the Yukon. With this station working, Yukon river captains may be informed of the conditions of water before starting on the trip from the mouth of the river to St. Michael.

SUPREME COURT UPHOLDS 16-HOUR RAILROAD LAW

Olympia, June 29.—The state supreme court has unanimously affirmed the decision of the local superior court, holding the Norther Pacific railway company guilty of violaing the 1907 law limiting to sixteen hours a day the emlpoyment of trainmen. The company admitted the men had been employed nineteen continuous hours, but contended the state law did not apply, first because the men were running between Seattle and Huntington, B. C., engaged in interstate traffic, and second, because congress had passed a sixteen-hour law which, while not in effect at the time, barred any state law.

English Buyers After Apples

North Yakima, June 26—S. H. Simons, of Glasgow, and G. H. Shuttleworth, of Liverpool, representing the European receivers of American fruits, are in North Yakima scouring an early estimate on the Yakima fruit crop, with a view to the placing of orders for the shipment of American apples this fall. This is their first visit to this country. They have been at Hood River and think that Yakima and Hood River are the ideal apple districts. They report that the apple crop of Hood River and Yakima is about 60 per cent of last year. They urge the apple dealers here to put up more attractive packages.

Von Buelow Soon Will Retire

Berlin, June 29.—Prince Von Buelow authorized the announcement that he intends to retire from the chancellorship of the empire in any event as soon as the pending finance reform measure is disposed of one way or another. The prince remains in office only temporarily in an endeavor to pass the bill.

Machinists Want Shorter Day

Spokane, June 29.—That a general movement to secure an eight-hour day for machinists throughout the country will be started at the convention of the International Machinists' Union in Denver next September, is predicted by Thomas Van Learn, district president of the Northwest. "There will be nothing hasty or rash about this demand," states Mr Van Learn, "and a year may elapse before all machinists secure the eight-hour day."

Chicago is to have public bath houses which promise to be better than those of New York.

TARIFF TALK ENDED

DISCUSSION STAGE OF THE PAYNE-ALDRICH BILL IS OVER.

Seventy Days of Speech-Making, With the Corporation Tax Amendment Still to Be Threshed Out—Cotton Bagging on Free List.

Washington, June 29—After seventy days of almost continuous debate the senate yesterday afternoon concluded its discussions of the Payne-Aldrich tariff bill. The senate then adjourned for the day to permit preparation for the corporation and income tax debate, which will begin today.

Mr. Aldrich told some of his friends that he would take a few days off for a water trip if it develops that the income tax discussion is not likely to be extended. In this event, Senator Flint will take charge of the tariff bill and Senator Root, who aided Attorney General Wickersham in drafting the corporattion tax amendment, will take charge of the tax measure. There has been some discussion of postponing the income and the corporation tax amendments until the next regular session, but this has not met with favor.

It is now expected that only one vote will intervene between the assembling of the senate this morning and taking up the question of internal taxation. Senator Tillman has pending an amendment providing for a tax of 10 cents a pound on tea, and it is said that this provision will not lead to further debate. No intimation has been given of other amendments, and the discussion probably will be shifted immediately from the tariff to the internal revenue. It is understood that the opening speech will be made by Senator Cummins, of Iowa, in support of an income tax as part of the tariff bill.

Yesterday's procedings consisted of a general clearing up of the passed-over provisions. Early in the day Senator McLaurin moved to place cotton bagging on the free list, and contrary to general expectation the resolutiion prevailed.

The Southern senators, however, were not so fortunate with cotton ties, which they also desired to have on the free list. Senator Culberson proposed the change in ties. He came within seven votes of winning, the vote standing 31 to 38.

COTTAGE SYSTEM FOR GIRLS AT CHENEY NORMAL SCHOOL

Spokane, June 29.—The houses of Mrs. George Miller, Mrs. Chaffe Andrews and A. F. Boardman, at Cheney, have been leased by the trustees of the state normal school for cottages for the coming year. This marks an entirely new plan for housing students. They have heretofore been provided with rooms by citizens without supervision of the school. The institution has kept a list of houses with rooms for rent. The dean of women has inspected all rooms. She will still continue doing this for students who live in private homes.

In the dormitory scheme used elsewhere so many students are grouped in the one building that all semblance of home life is lost. Twelve to fourteen girls will occupy these modern furnished homes, each furnishing her own bed linen and towels, each taking care of her own rom. All are under the direction of a "house mother," who oversees, directs and guides. Each "house mother" isa member of the faculty.

The state normal school at Cheney has adopted this plan for the next year and starts with three cottages, accommodating fifty students, costing the student from $4 to $6 a month.

TWENTY-THREE DAYS NEW YORK TO SEATTLE

H. B. Scott and James Smith drove Ford car No. 2 through the red silk tape at the main gate of the Seattle exposition grounds at 12:56 p. m. June 23, winning the M. Robert Guggenheim trophy and $2,000, the first prize in the international transcontinental automobile contest.

The winning car covered the ocean-to-ocean race in 23 days and 56 minutes, three days of which was spent at control stations.

The winning car received a rousing welcome as it passed through Seattle on its way to the exposition grounds and also at the grounds.

Second Car Arrives

Unheralded, and with none of the cheering and acclaim which greeteed the winning car the previous afternoon, the Shawmut slipped into the A. Y. P. E. grounds at 5:30 Thursday morning. Completing the distance from ocean to ocean in 23 days, 16 hours and 23 minutes, the Shawmut wins second money in this great continental race for the Guggenheim trophy and a cash prize of $2,000. The second prize is $1,500 cash.

Earth Shakes at Dutch Harbor

Seattle, June 28.—Earthquake disturbances in the vicinity of Dutch Harbor, Alaska, are reported by passengers arriving on the steamer St. Croix. At noon Saturday, June 19, a slight shock was noticed. A few minutes later a shock of longer duration was observed. No damage was done.

Note and Comment

Good looks are also as gratifying as good clothes and they last longer.

You don't blame that man who asks for a divorce from his wife because she smokes in bed, do you?

"Preachers," says the Brooklyn Eagle, "are not infalliable." Why, no. They contradict each other frequently.

One sweetly solemn thought comes to us o'er and o'er; the Panama ditch is nearer dug than ever it was before.

Count Boni is coming to this country to hunt grizzly bears. If the bears find it out there will be trouble for Boni.

How many "best sellers" of to-day have towns and babies named after them, like Mrs. Augusta Evans Wilson's "St. Elmo"?

Cole Younger, who has gone to lecturing, probably hopes to find holding down a platform more profitable than holding up a stage.

An Oklahoma surgeon, who went in after an unruly appendix, got a collar button. So that they do not always roll under the bureau.

Women's hats next winter will be "like doughnuts," says a fashion expert. And with the hole in father's pocketbook, of course.

People may continue to preach about honesty being the best policy without fear of hurting the business of the cash register manufacturers.

A good deal is being done at present to prove the correctness of the theory that United States Senators ought to be elected by the direct votes of the people.

Rich deposits of gold have been found in the Adirondack Mountains. We hope this may not cause Mr. Bull to set up a claim that the Adirondacks are in British territory.

Again they are talking about cobless corn. What will become of that hardy perennial of American humor, the story of the foreigner who said he saw someone eating beans off of a flute?

Mr. Carnegie congratulated the King of Italy upon the progress of his country and the nice appearance of Rome. Wasn't it John L. Sullivan who said of his interview with Edward VII, "I spoke affable to the king and put him at his ease"?

Apropos of signaling a message to Mars, it may occur to some folk to inquire why, if there be life on that planet of some few million years more development than life on earth, the inhabitants of our sister planet have not sent us some signals long before this?

Nine-tenths of the books written for children in this country are trash of the most appalling description which ever issued from a printing machine. But the remaining tenth of these books are not only some of the most delightful work in the world, but are enough to fill a child's whole literary life, however capacious, to the brim from year's end to year's end. Conan Doyle, Barrie, Anthony Hope, Stanley Weyman, Rider Haggard, Mrs. Ewing, Charlotte Yonge and Henty — what would a French child, nurtured on the milk and water of Mme. de Segur, give for the crumbs which fall from this table of its English companion!

Ambassador Jusserand recently presented a gold medal to San Francisco in behalf of the French government. The medal shows on one side an allegorical figure of the city throwing aside shroud and rising from the ruins caused by the earthquake. On the other side is a representation of France presenting a laurel branch to America. The relations of the two nations have been friendly from the time when Franklin went to Paris to plead the cause of the Colonies, and Lafayette came here to assist in the struggle for independence. On the two hundredth anniversary of the birth of Franklin a medal in commemoration of the event was presented to France by order of Congress. The San Francisco medal was made by the French to show they still prize the historic friendship.

Optimism is strong in the world of finance and commerce. The coincidence of opinions expressed in a single day recently by four of the foremost figures in the financial and industrial life of the country certainly has its significance. Secretary of the Treasury MacVeagh is struck by the hopeful appearance of the business situation throughout the country and expresses the belief that the completion of a tariff bill satisfactory to the people will bring rational and permanent prosperity. James J. Hill, railroad king and one of the keenest judges of business probabilities in the United States, declares the outlook fine in all directions, with the country only waiting for a settlement of tariff agitation to turn in and make things hum. Outside of railroads the steel industry is most keen to the ebb and flow of prosperity and to the premonitory signs. Chairman Gary of the United States Steel Corporation board of directors and President Corey of the same corporation, one addressing a commercial club in the West and the other speaking as he sailed for Europe, declare that the clouds of the last year and a half are growing thinner and thinner and soon will disappear entirely. The "picking up" process has been pronounced in the steel business for some months, and now a long spell of clear weather is seen. Leading business men throughout the country, experts on conditions affecting trade, and the weight of their opinion to that of these more celebrated figures in the financial and industrial world. All along the line there is practically uniformity of belief that the country is fast recovering the condition of industrial health that prevailed prior to the disturbances in the fall of 1907, and that with tariff agitation ended prosperity will have an unobstructed track.

They are discussing the question of national forestry in England, and an enthusastic advocate of the scheme writes to the Spectator that there should be an organized department as there is in France and Germany. He cannot see why a national forest should pay on one side of the channel and not on the other, and he relates some interesting experiences of his own to prove the value of tree planting. He says that a dozen years ago he planted some thousands of Corsican pine without any preparation of the ground beyond placing little plants in the grass or bare arable fields, the soil of which was such that only the hardest working man could make a bare living out of it. But, bad as this soil was, many of the trees grew twenty to thirty inches in height in a year. In another place, where cultivation of the land was impossible, he planted Sitka spruce, and during the last year some of these trees have made a growth of three or four feet. Of still anther experiment the writer says: "I sowed a poor, ill-placed field with acorns about thirteen years ago, running the acorns in with the plow, and it is now a promising wood. People laugh at this as a means of making a living, but a state which does not die, is in a different position. I plant because it amuses me, and I like to see the things young. We should remember that a wood is its own cultivator and finds its own manure, its own moisture even in the hottest summers, and for many years requires little labor." It is obvious that the State could do much better than the individual and also that it would have acted wisely if it had tried to prevent waste. We are more fortunate in this country because the problem of conservation was pressed upon us while the country was comparatively young, but already enormous damage has been done and we need not only to conserve the old but to encourage the growth of the new. As the English correspondent shows, it is possible to grow timber to advantage. This can be done by private owners, who may thus assist in the work of conservation, and the government should be able to accomplish much on the land that it reserves.

FOR STORING COMPLAINTS.

In all large department stores there is now an office to which customers who have any fault to find or suggestions to make may go. Mrs. Crawford, however, on her first trip to Boston, did not know this. "I saw most everything I set out to, in the two days," she told her husband when she returned to Bushby, tired but triumphant, bearing many bargains and samples; "but there's one thing I regret."

"What's that?" inquired Mr. Crawford.

"I got shunt of Cousin Amelia for an hour or so this morning, just before train time," said his wife, "and took my chance to look round a little. She was in the same building, and she agreed to meet me over by one of the elevators, so when I'd gaped round all I wanted I went there and waited for her.

"Well, as I ran my eye over the list of things there were to see on the different floors, what should I catch sight of but 'Complaint Bureau.'

"I was just going to ask a country-faced clerk near by what it meant, when along came Amelia, and my chance was gone. I gave over asking her things after the first hour the day before, she had such a kind of superior air when she told me about 'em.

"Well, I suppose folks never get quite all they expect out of a visit, but I keep wondering whether 'twas a bureau for keeping liniments and old cotton cloth and medicines for those with complaints, same as they have special things made for every kind of use nowadays, or whether it's just a name given some particular shape of bureau, like Mission chairs and Queen Anne cottages.

"I sort of incline to think that's all 'twas, but I'd like first-rate to have seen one."

His Fate Already Settled.

Hicks—Do you think that that flirtation between Jack Wilson and Kate Thornley is serious?

Wicks—For Jack, yes. But he doesn't know it yet.—Somerville Journal.

A woman always insists upon deciding whether she does her duty as a wife; she will not permit her husband to decide.

An old love affair is sacred only until a second love affair has followed it.

NATURE'S SECOND THOUGHTS.

Illustrated by the Evolution Which Takes Place in Flatfish.

In the course of organic evolution very many strange and quaint developments present themselves from time to time, not only in the history of a race or genus, but within the narrow compass of the life of a single individual member of such race or genus, says W. J. Murray in Harper's Weekly. Nature changes her plans, in fact, to meet contingencies that occur unexpectedly. Probably few who have any acquaintance with marine fish have failed to notice something strange about the appearance of what are called flatfish, known as the flounder family (or in zoology as pleuronectidae), embracing the turbot, plaice, brill, sole, halibut, flounder, dab, etc. The conformation of the head and of the anterior portion of the body in the adult stage is characterized by a strained and unsymmetrical appearance. In this respect the flatfish differ from all other members of their zoological class.

The question naturally suggests itself why this particular genus should be so different from all other fish, which, as a rule, are remarkable for their symmetrical and graceful appearance. And the answer is very simple. The flatfish, instead of swimming in an upright or vertical position, like all other fish, has for some reason or other taken to the unnatural habit of swimming on its side. It may be on either side—right or left. This enables it to take up what appears to be the lazy position of lying flat on the bottom of the sea, where it can move about freely in search of such food as small marine animals, mollusks, worms, etc. The young fish swims erect in the ordinary manner for some time, but it early shows a tendency to become lopsided, and gradually falls over on one side—usually the left, but not invariably so by any means.

The eye on the under side, just so soon as the tendency is shown to fall over on that side, commences gradually to move round to the other or uppermost side, and finally takes its place beside the other eye.

This process is strangely brought about through the twisting of a portion of the bones of the head, which gives the latter a decidedly deformed and unnatural appearance. The ventral fins become useless and degenerate. Unpaired fins are developed, the undulatory motion of which enables the fish to swim with ease, and even rapidity, in the new and horizontal position assumed.

MUCH BITTEN BY BEAR.

Hunter Recovers from Thrilling Experience on Alaskan Shore.

A thrilling bear story is contained in a report received at the Navy Department from Past Assistant Surgeon C. C. Grieve, in charge of the naval hospital at Sitka, Alaska, says the Washington Star.

The captain of a fishing sloop was brought to the hospital for treatment. An examination showed that he had been bitten no less than sixty-four times by a female brown bear and had received in addition many deep scratches.

The fishing captain landed one day on the shore of Rodman bay to hunt for deer. On his return at night he stumbled on the bear with her two young cubs.

Before he could use his rifle the bear was upon him. In the struggle that ensued the man was bitten in all parts of the body.

For three days he lay where he had fallen, without food or drink except a few berries he was able to gather and the moisture he could get from leaves. He began his trip down the mountain, crawling inch by inch, and reached the beach on the evening of the seventh day. He was pestered by mosquitoes, which at that time of year in Alaska are frightful. The wounded and almost naked man was compelled to burrow in the leaves and moss of the woods.

His companions went in search of him, but they did not find him until he reached the beach. He was taken at once to the Sitka hospital, where he was found to be delirious and emaciated.

Treatment was administered, although there seemed little chance that he would recover. He was out of the hospital, however, within thirty-seven days.

Surgeon Grieve, in sending the report, which is in the simple language of an official communication, says:

"This case is interesting in that it shows the remarkable nerve of the man, his powers of endurance and the resistance of his system to infection. It also serves to disprove the time-honored fallacy originating in the claim of old hunters that bears never bite man."

Care of Snowshoes.

Snowshoes need very little care. You don't have to wipe them dry with a chamois, for instance, the prescribed treatment for skates. When taking them off merely tap them against the wall or a tree to shake free the clinging snow and stand them up on their heels outside. Never attempt to dry them before a fire. When they are put away for the summer select a dry place where there will be no danger of mice.—Country Life in America.

The Long and Short of It.

"He may win the race."

"Yes; he's short legged, but long winded."—Detroit Free Press.

Anyway the chap who thinks he knows it all doesn't know a lot that is said of him behind his back.

Watch Us Grow

On the Busy Corner

We received this week Ten cases of Men's Shoes made by the Roberts Johnson & Rand Shoe Co., of St. Louis, Mo., the manufacturers of the famous

"Star Brand Shoes are Better"

Prices ranging from

$3.50 to $5.00 per pair

in Ten different and distinct styles to Select from.

Our Shoe Department is Growing Rapidly

There's a Reason

Also all kinds of Classy Togs for Men

"Hart, Schaffner & Marx" Clothing John B. Stetson Hats
Cluett, Peabody & Co's Shirts Hole Proof Sox
Arrow Brand of Collars and Cuffs

WATCH US GROW

Kirschberg Clothing Co.

— THE —

OLYMPIC = LEADER

OFFICIAL COUNTY PAPER

Entered as Second-class Matter in the Post Office at Port Angeles, Washington.

LARGEST CIRCULATION IN CLALLAM COUNTY.

Subscription Price $1 per year.

Published Every Friday at Port Angeles by The Webster Publishing Co.

FRIDAY, JULY 2, 1909

BIG BOOST FOR SHINGLES

A Washington dispatch says that great satisfaction is expressed among the members of the Washington delegation and the Western lumbermen at the Senate's action, voting to increase the rates of duty fixed by the House, and while a number of the items are a reduction from the present rates, there are other items which are considerably advanced over those rates. The shingle tariff was increased today from 35 cents to 50 cents, which according to the lumbermen, will permit the opening and almost constant operation of the shingle mills of Washington which heretofore have had to close for protracted periods to stimulate the market. A small increase was also voted on the lath schedule.

Rough lumber which is the base of the lumber industry of Washington, is afforded a protection of $1.50 by the action of the senate. The present duty is $2 but the lumbermen are thankful indeed at retaining so large a part of the Dingley tariff in face of the strong movement in favor of free lumber.

While the saving afforded by the reduction of 50 cents per thousand is but a small item in the total cost of a house, or of a barn, such as is built by the farmers of the Middle West, a saving which will be offset by the increased cost of shingles, yet the settlement of the tariff schedule, on any basis, will have a tendency to increase the immediate demand for both lumber and shingles. Doubtless many thousands of those who have been contemplating building have awaited, hoping for free lumber, or at most for a dollar rate. Increased building means an increased demand for shingles, and a steadily upward trend in the price thereof will be the inevitable result—conditions of no little promise to the people of Clallam county.

Gov. Hay has appointed W. B. Ritchie of this city a delegate to represent the State of Washington at the annual session of the American Prison Association, to be held in Seattle August 14th to 19th. The appointment of Mr. Ritchie was unsolicited and came as a surprise, and as the number of delegates to be appointed from this state is but five, the appointment is an honor alike to Mr. Ritchie and to the city of Port Angeles.

Much interest is taken in the coming of Mrs. Carrie Chapman Catt, regarded as the foremost advocate of equal rights, who is scheduled to address the National Woman Suffrage convention, now in session in Seattle. On the afternoon of July 4th, at the Exposition Auditorium, a big mass meeting will be held to discuss "The Duties and Obligations of Citizenship." Many noted suffragettes will take part in this assembly.

Seasonable Goods

Croquet Sets $1.25 and up
Lawn Mowers 3.00 and 3.50
Scythes 75c and 90c

Screen Doors and Windows 1.45 up

Cotton Hose 9c and 12c the foot
Rubber Hose 10c & 11c the foot
Garden Tools of all kinds

Bicycles $25 and up
Fishing Tackle, Tents
and Camp Furniture

R. D. WILLSON
HARDWARE CO.

ATTORNEY GENERAL ON NEW LAWS

Cigarette Law Should Be Strictly Enforced; Windows Must Be Unobstructed.

In a recent opinion rendered by the Attorney General of the state, he says that the new cigarette law as set forth in the criminal code passed by the last legislature is very clear and applies to the individual smoker as well as to the dealer, and further holds that there is nothing doubtful about the wording of the law and states that it should be enforced by the authorities. As to whether or not the law is constitutional is a question to be determined by the court. In advising the prosecuting attorney of Whatcom county, the attorney general said that to his mind the law is clear and should be strictly enforced.

The attorney general is also sending out to those prosecuting attorneys who make inquiries concerning the new saloon window law, a copy of his opinion to the prosecutor at South Bend, in which he said:

"This section provides for the unobstructed view of the interior of saloons. It provides that screens or shades are not permissible. It further adds that no other 'device' shall be used to obstruct the view of the interior. The legislative intent was undoubtedly to secure an open and unobstructed view of the interior of saloons. Instead of enumerating the many devices that might be employed to obstruct the view, the general expression 'or other device' was used, and should be considered as a comprehensive designation, prohibiting the use of anything which would obstruct the view of the interior.

"You are therefore advised that in the opinion of this office the partitions or windows such as you mention in your letter are 'devices' within the meaning of the law, as they are employed the same as screens or shades, and therefore under said section are prohibited.

"In view of these authorities and considering the legislative intention, and the object to be attained, we are of the opinion that the use of any obstruction whatsoever to obstruct the interior view of a saloon is illegal under section 243.

"In this connection your attention is directed to section 46 of the new Criminal Code, which became a law at the time Section 243, and which reads: 'Every provision shall be construed according to the fair import of its terms.'

"The above construction of the statute is not entirely free from doubt, but it seems to us that it is the one which prosecuting officers should be governed until the law is otherwise construed by a court of competent jurisdiction."

The Indian Creek road to Lake Crescent is to be still further improved by the county, by the cutting down of the hill around which the road winds, in order to prevent slides, this being in addition to Mr. Coventon's contract. When completed, the road will be not only one of the best, but also one of the cheapest the county has ever built. At the contract price of 32 cents per foot, Mr. Coventon will not be able to make expenses, a condition of affairs due to the large amount of rock work necessary, which, of course, was not apparent when he sized up the propositon.

D. McInnes and family, who have occupied the Hirsch residence the past year, have moved their household goods back to the farm at Dungeness, where Mr. McInnes can superintend affairs during the haying season. Following this, the family will go to Lake Crescent for an outing, then to Seattle during the stock show at the A.-Y.-P. Exposition in September, and to California for the winter. Mr. McInnes asys that he expects to return to Angeles next spring.

Civic Park never looked better than it does this year, since the ladies of the Civic Club have put it in shape for use for family picnics; many have been enjoying the beauties of this central resting spot on Sunday afternoons lately, giving the children an outing. Parties wanting the use of the stove or dishes call on Mrs. Christophersen for the key.

The cannery will start work in a few days, and the management desire that all girls expecting to work should call and register their names and telephone numbers.

P. J. Gorman and family have returned to Angeles and are occupying the Mrs. Smith house, corner Oak and Sixth streets.

Judge McClinton is around again after a week's confinement to his home.

The Popular

Johnston Pianos

Are Sold Direct From Factory to Home

When You Buy a Johnston Piano You Buy Direct From the Factory. No Middleman's Profits, No Agent's Salaries, No Music Teacher's Commissions. Isn't This Worth Saving?

We Pay the Freight
No Money in Advance

SMALL, EASY MONTHLY PAYMENTS

Free Trial in Your Own Home

You Save From $85 to $200

We will place a Johnston Piano in any responsible home in the Northwest on free trial for thirty days. There's only one reason why we can make this extraordinary offer: That's because Johnston Pianos speak for themselves. Over 25,000 in daily use most of which have been sold on our Mail Order Free Trial Plan.

Only the very highest grade materials enter into the construction of the Johnston Piano. The tone is of that full, rich and sympathetic, singing character so much sought after by artists and musicians.

Contains many exclusive patented features. BUILT ESPECIALLY TO WITHSTAND WESTERN CLIMATE. That's why Johnston Pianos stand in tune so much longer than others.

FAMOUS ARTISTS SAY:

Max Bendix, the famous concert-master of Chicago, says: "The Johnston piano is the Artist's ideal." Boyd Walk, the great virtuoso of Seattle, says: "It's the most thoroughly satisfactory piano I have ever used." Professor Herman of Tacoma says: "Too much cannot be said of the artistic worth of its five rows of brass flanges, eliminating sticking of the keys and sluggishness, so common in damp climates." Prof. H. S. Sharp, the eminent musical director, says: "It is excelled by none."

The Johnston Piano is fully and unconditionally guaranteed for a long term of years. We take old Pianos and Organs in exchange.

FREE--Write Today If you intend to buy a piano, write for our illustrated catalogue and Special Free Trial Offer. Prices, Terms, etc., will be sent promptly, by mail, free of expense, and without obligation to buy. If you write today we'll send you a copy of the National Song Book, containing over 50 Old Favorite Songs, complete with words and music, FREE. Simply fill in attached coupon, giving name and address.

OLDEST AND LARGEST DEALERS

Johnston Co. Bldg. — THE PIONEER D. S. JOHNSTON CO. PIANO HOUSE — Third & University — Seattle

FORTY STORES IN THE WEST

CUT OUT AND MAIL COUPON TODAY

D. S. JOHNSTON CO. Johnston Co. Bldg., Seattle.

Send me illustrated catalogue of Johnston Pianos and also information about your Free Trial Offer, Prices, Terms, etc. Also a copy of National Song Book, all free of any expense to me.

Name .....
Street .....
Town ..... State .....

THE CITY NEWS

August Swanson returned Tuesday from a trip to the fair.

Chicken dinner all day Saturday, ice cream and cake included. Opposite Fisher Pharmacy.

Remember the place to buy your Haying Tools is at H. Gutenberg Hdw. and Fur. Co. where the prices are right.

Mr. and Mrs. Jackson and daughter of Bakersfield, Cal., arrived Saturday, guests of Mr. and Mrs. H. Fathers.

Mr. and Mrs. E. E. Beaumont are entertaining the former's sister, Mrs. Anna B. Butts, of Coring, Calif., who arrived today.

County Auditor Hawkins returned Saturday from attendance at the state gathering of county auditors which met at Olympia last week.

Mrs. Ira Finch left yesterday on a two week's vacation, to take in the Exposition and visit friends. Miss Mable Gehrke will assume her duties in the telephone office.

Mr. and Mrs. J. C. Morse of Brooklyn, N. Y., are here visiting with their uncle, J. O. Morse, and spending a few months enjoying the Puget Sound country and climate.

Everyone would be benefited by taking Foley's Orino Laxative for stomach and liver trouble and habitual constipation. It sweetens the stomach and breath, gently stimulates the liver and regulates the bowels and is much superior to pills and ordinary laxatives. Why not try Foley's Orino Laxative today? W. J. Mathewson Drug Store.

KODAKS

at

$2.00	$3.00
5.00	6.50
9.00	12.00
15.00	20.00

and $25.

A new line to select from. Fresh Kodak Films, Velox and Solio Paper and Post Cards

MATHEWSONS DRUG STORE

For Rent—Five roomed house, with both bath and pantry, on Seventh street west of Cherry. A new residence in first class condition.
H. L. Mitchell.

Map folders of Port Angeles, ten cents each, at all drug stores and newstands. Use them in connection with your correspondence and assist in boosting your town.

Delay in commencing treatment for a irregularity that could have been cured quickly by Foley's Kidney remedy may result in a serious kidney disease. Foley's Kidney Remedy builds up the worn out tissues and strengthens these organs. W. J. Mathewson Drug Store.

Sheriff's Sale.

Cause No. 2426.

In the Superior Court of the State of Washington for Clallam County.

M. E. Stewart, Plaintiff, vs. C. A. Cushing, and Helen E. Cushing, Alice W. Withrow, J. A. Withrow, and Marion J. Bell, Defendants.

Under and by virtue of an Order of Sale or Special Execution issued out of and under the seal of the Superior Court of the State of Washington, holding terms at Port Angeles, in and for said county, on the 24th day of June, A. D. 1909, upon a judgment rendered in said court on the 16th day of June, A. D. 1909, in favor of M. E. Stewart, and against C. A. Cushing, Helen E. Cushing, Alice W. Withrow, J. A. Withrow, and Marion J. Bell, for the sum of Seven Hundred and Twenty-seven and 70 100 ($727.70) Dollars together with attorney's fees, interests, costs and increased costs, and to me directed and delivered, commanding me to sell the following described property to satisfy said judgment, to wit:

Lots Seven (7), Eight (8), and Thirteen (13), in block Fifty-two (52), of the Original Townsite of Port Angeles, Clallam County, Washington.

Now Therefore, Notice is Hereby Given, That on Saturday, the 31st day of July, A. D. 1909 at ten o'clock in the forenoon of said day, I will sell the above described property, or so much thereof as may be necessary to satisfy said judgment, together with attorney's fees, interest, costs and increased costs, in all amounting to the sum of Seven Hundred, Sixty-three and 60-100 Dollars.

Said sale will take place at the front door of the court house in Port Angeles, in said county and state, and will be at public auction, for cash in hand to the highest and best bidder.

Dated at Port Angeles, Wash., this 24th day of June, A. D., 1909.
A. J. COSSER, Sheriff.

No. 2434.

Sheriff's Sale.

In the Superior Court of the State of Washington for Clallam County.

A. H. Thompson, Plaintiff, vs. Thaddeus Histed, Adaline C. Histed, Don R. Adams, Flora M. Adams, S. C. Miller, Jane Doe Miller and Elk Lumber Company, a corporation, Defendants.

Under and by virtue of a Writ of Special Execution or Order of Sale issued out of and under the seal of the Superior Court of the State of Washington, holding terms at Port Angeles, in and for said County on the 24th day of June, A. D. 1909, upon a judgment rendered in said Court on the 16th day of June, A. D. 1909, in favor of A. H. Thompson and against Thaddeus Histed, Adaline C. Histed, Don R. Adams, Flora M. Adams, S. C. Miller, Jane Doe Miller and Elk Lumber Company, a Corporation, for the sum of Three Hundred and Fifty and no-100 Dollars ($350.00) together with attorney's fees, interest, costs and increased costs, and to me directed and delivered, commanding me to sell the following described property to satisfy said judgment, to-wit:

The north east quarter of section two, otherwise described as lots one and two, and the south half of the northeast quarter of section two, township twenty-nine north, range 5 west of the Willamette Meridian, in Clallam County, Washington.

Now Therefore, Notice is hereby given, That on Saturday, the 31st day of July, A. D. 1909, at ten o'clock in the forenoon of said day, I will sell the above described property, or so much thereof as may be necessary to satisfy said judgment, together with attorney's fees, interest, costs and increased costs, in all amounting to the sum of Three Hundred and Ninety-Seven and no-100 Dollars.

Said sale will take place at the front door of the court house at Port Angeles, in said county and state, and will be at public auction, for cash in hand to the highest and best bidder.

Dated at Port Angeles, Wash., this 24th day of June, A. D., 1909.
A. J. COSSER, Sheriff.

HAVE WIFE AND BABY PROTECTED WITH A BANK ACCOUNT

The one way to be without fear for your family is to save your money. Think of what might happen to them if you had no money saved.

Make OUR bank
YOUR bank

Bank of Clallam County

Port Angeles, Washington
Established April, 1895.

Summons for Publication in Foreclosure of Tax Lien.

No. 605.

In the Superior Court of the state of Washington, for Clallam county:
Mrs. Matilda C. Cooper, Plaintiff,
vs.
George Clark, alias George G. Clark, and all persons unknown, if any, having or claiming to have an interest in and to the real property hereinafter described, defendants.

The State of Washington to George Clark, alias George G. Clark and all persons unknown, if any, having or claiming to have an interest in and to the real property hereinafter described:

You and each of you are hereby notified that Mrs. Matilda C. Cooper is the holder of certificate of delinquency No. 1701, issued on the 28th day of May, 1906, by the County of Clallam, State of Washington, for the amount of Sixteen and 30-100 [$16.30] Dollars, the same being the amount then due and delinquent for taxes for the year 1904 $8.28 and year 1905 $7.52 together with penalty, interest and costs thereon, upon real property assessed to you and of which you are the owner or reputed owner, situated in said county, and particularly bounded and described as follows, to-wit:

The east half of the southwest quarter of section numbered thirty-three in township numbered thirty north, of range numbered six west of the Willamette Meridian, and upon which I have paid taxes assessed against said property as follows:

Year's Tax	Date Paid	Receipt No.	Amt
1906	May 31, 1907	2984	$5.12
1907	June 1, 1908	3315	6.08
1908	June 2, 1909	3638	8.91

Total amount of taxes paid since date of certificate of delinquency, $20.11.

all of said amounts bearing interest at the rate of fifteen per cent per annum; and you are further notified that I will apply to the Superior Court of the State of Washington, in and for said county, for a judgment foreclosing a tax lien against the property hereinbefore mentioned, and you are hereby summoned to appear within sixty days after the date of first publication of this summons, exclusive of the day of said first publication, and defend this action or pay the amount due, together with costs; and in case of your failure to do so, judgment will be rendered foreclosing the lien for said certificate of delinquency, taxes, penalty, interest and costs, against the lands and premises hereinbefore mentioned. Date of first publication, June 18, 1909.

Any pleading or process may be served upon the undersigned at the address hereafter mentioned.

MRS. MATILDA C. COOPER, Plaintiff.
Jas. G. McClinton,
Plaintiff's Attorneys.
P. O. Address, Port Angeles, Clallam county, Wash.

Summons for Publication in Foreclosure of Tax Lien.

No. 604

In the Superior court of the State of Washington, for Clallam county.
Mrs. M. C. Cooper, plaintiff
vs.
George Clark, alias George G. Clark, and all persons unknown, if any having or claiming an interest or estate in and to the hereinafter described real property, defendants.

State of Washington to George Clark, alias George G. Clark, and all persons unknown, if any, having or claiming to have an interest in and to the real property hereinafter described.

You and each of you are hereby notified that

Mrs. M. C. Cooper

is the holder of certificate of delinquency numbered 1869, issued on the 1st day of December, 1906, by the county of Clallam, state of Washington, for the amount of Twenty and 70-100 Dollars, the same being the amount then due and delinquent for taxes for the year 1905, together with penalty, interest and costs thereon, upon real property assessed to you and of which you are the owner or reputed owner, situated in said county, and particularly bounded and described as follows, to-wit:

The southeast quarter of section numbered thirty-one in township numbered thirty north, of range numbered six west of the Willamette meridian.

and upon which I have paid taxes assessed as follows:

Year's Tax	Date Paid	Receipt No.	Amt.
1906	May 31, 1907	2983	$9.28
1907	June 1, 1908	3314	12.80
1908	June 2, 1909	3639	57.58

Total amount of taxes paid since date of certificate of delinquency, $79.66.

all of said amounts bearing interest at the rate of fifteen per cent per annum; and you are further notified that I will apply to the Superior Court of the State of Washington, in and for said county, for a judgment foreclosing his lien against the property hereinbefore mentioned, and you are hereby summoned to appear within sixty days after the the date of the first publication of this summons, exclusive of the day of said first publication, and defend this action or pay the amount due, together with costs; and in case of your failure to do so, judgment will be rendered foreclosing the lien for said certificate of delinquency, taxes, penalty, interest and costs, against the land and premises hereinbefore mentioned. Date of first publication June 18, 1909.

Any pleading or process may be served upon the undersigned at the address hereafter mentioned.

MRS. M. C. COOPER.
JAS. G. McCLINTON,
Plaintiff's attorney.
P. O. Address, Port Angeles, County of Clallam, State of Washington

Do you eat

Ice Cream ?

Why not try

The Glendale Brand

All who try it pronounce it the best in town.

Sold only by

C. E. NAILOR

PRESCRIPTION DRUGGIST

Phone 41. Mail Orders Are Solicited

Port Angeles, Washington,
June 25-09.

DEAR FRIEND:

I am getting big enough to drink tea and coffee. Are you?

Papa and mama used to drink coffee just for breakfast but they get such good coffee now that they drink it three times a day. They say the best coffee in town is HOME ROAST Coffee.

Your friend,
JACOB.

P.S. Its funny that I always forget that yot can get HOME ROAST Coffee for 25c a pound at

THE GATE CITY GROCERY
Phone 243

Chas. P. Donnell
CIVIL ENGINEER
Sequim, Wash.
Both Phones

CITY EXPRESS
F. M. TOLER.
—PHONE TO—
Pink 11 or Jim Knight's Phone 203

PALACE OF SWEETS

ICE CREAM

Fine Line of Crushed Fruits

CONES 5c

Everything in Fruits and Confectionery

McDONALD & GRAHAM

CITY NEWS

Bloaters, 4 for 15c. City Fish Market.

Hats made to order reasonably at Miss Brigg's.

Patent Excellent and Best Everett Flours at Gray's.

We do general vulcanizing on auto tires. Baker & Son.

Joe Keeler of Sequim was a business visitor here Tuesday.

All kinds of br z ng done. Call in and see us. B... r & Son.

Buy your flour at Gray's; they have the best flours made.

Refrigerators, fine line, 11.50 and up, at Christopherson and Leland's.

For Sale—Cook Stove, Heater, Bed Room Set, Iron Bed. Mrs. Wm. Barnett.

Miss Grace McKechnie returned Tuesday from a stay with relatives in Seattle.

For perfect vision get the Crystal Lense. Turkington, optician. 313 Front St.

Ross and Tirzah McKechnie went up to Seattle Tuesday to take in the Exposition.

See Bakers' stock of new and second hand furniture before buying. They can save you money.

Miss Marsh and a sister from Detroit, Mich., are visiting among Angeles friends.

City Marshal Wm. Smith has just completed and is now burning a new kiln of 70,000 brick.

Mrs. Cummins, nee Dora Fend, and friend Mrs. Kimball spent Sunday in the city from Seattle.

Mr. and Mrs. C. P. Brown and two children returned Tuesday from their Southern California visit.

Japanese Porch Shades, 6, 8, and 10 feet wide, at close out prices at H. Gutenberg Hdw. & Fur. Co.

Annette and Miss Helen Trumbull went to Seattle Tuesday for a few days' visit in the exposition city.

Mrs. Belle Miller returned to Port Angeles Saturday after an absence of several weeks with her son Walter at Seattle.

W. H. Butt, one of the boys of the early '90s, now with R. G. Dun & Co. of Seattle, was here this week visiting old time friends.

Central Baths—New porcelean tubs; hot water always ready. Four chair barber shop; best service in city. Al. Critchfield.

Just in, a large shipment of Dishes and something new in Granite ware at very low prices at H. Gutenberg Hdw. & Fur. Co.

Bishop Keator, Rev. Rogers, T. F. Trumbull and Peter Grubb made up a party of pleasure seekers at Lake Crescent Monday.

The W. C. T. U. will meet with Mrs. Wilcox on Seventh street near Chambers, Friday, July 9th, at 3 p. m. Everybody welcome.

Harold and Donald McClinton are here from Seattle enjoying the summer vacation with their grandparents, Judge and Mrs. J. G. McClinton.

R. L. Lowry returned Sunday from a trip east of the mountains; he says it is fearfully hot and dusty, never experienced such scorching weather in his life before.

Mr. and Mrs. F. M. Wait, Mr. and Mrs. Martin Wait, Mr. and Mrs. Ernest Wait and Mrs. Miles Wait with their families left Tuesday to take in the fair at Seattle.

Miss Watson is entertaining a teacher friend, Miss Daniels, from Great Falls, Mont. Miss Daniels formerly taught under Supt. Geisness at Lakefield, Minn.

Crescent Hotel, at Piedmont on the lake, is now open under the management of Mrs. H. L. Mitchell. Special attention given to the wants of tourists and fishing parties. $10 per week. Accomodations for camping parties.

Now is the season for rubber and cotton hose, you know, also for lawn mowers, screen doors and windows. A good line of ice cream freezers and croquet sets. All sizes of tents and camp stoves. Everything goes at reasonable prices at H. Gutenberg & Co.'s hardware and furniture store.

The annual session of the B. P. O. Elk's grand lodge, will open at Los Angeles, Cal., July 6th. That they may be present and participate in the festivities of the occasion, Mr. and Mrs. H. M. Fisher leave Tuesday for southern California. Mr. Fisher is treasurer of the local lodge and one of its Past Exalted Rulers. Both Mr. and Mrs. Fisher are looking forward to a most enjoyable outing.

If people with symptoms of kidney or bladder trouble could realize their danger they would without loss of time commence taking Foley's Kidney Remedy. This great remedy stops the pain and irregularities, strengthens and builds up these organs and there is no danger of Brights' disease or other serious disorder. Do not disregard the early symptoms. W. J. Mathewson Drug Store.

You'll find your favorite magazine at Dale & Layman's. 29

For your millinery see Miss Brigg's Parlor.

Screen doors, right sizes and right prices. Christopherson & Leland.

Nice assortment of lace curtains at H. Gutenberg Hdw. & Fur. Co.'s.

For Sale—Good Family Cow. C. A. Laurens, 4th street, Lincoln Heights.

Frank Martin arrived from Spokane Friday on a visit to his niece, Miss Crisler.

Horse and mare for sale. $150 each. For particulars inquire at this office.

If your automobile or gasoline engine needs repairing go to the practical experienced man. We are head quarters for all kinds of repairing. Gate City Machine Shop.

Chas. J. Filion, who graduated this spring from the State College, where he took the four year's civil engineering course, will assist County Engineer FitzHenry this summer in order to gain practical experience in the field.

When in want of anything in the fresh or salt meat line, just drop into James Fitzgerald's shop, the Bell building, on Front street. Our motto is, the best of meats and courteous attention to the wants of our customers.

Mr. and Mrs. W. S. McLaughlin have been entertaining, this week, the former's cousins, Dr. W. W. McGeorge of Sequim, his two brothers and a sister from Eureka, Calif., and a brother from Pittsburg, Pa. Mr. McLaughlin had not seen them for over a third of a century.

Mrs. Bessie Wright Baxter, wife of Rev. J. M. Baxter, died at the Good Samaritan hospital in Los Angeles, Cal., on June 14th, where she underwent a surgical operation. Mrs. Baxter was prominent in church work and her death will be mourned by many. Rev. Baxter was formerly pastor of the First Methodist Church here and the present church edifice was built under his supervision.

Mrs. Ida L. Jameson has been enjoying a visit from Mrs. Ida J. Wilkins, from the Temple, Halycon, Cal., the past few days. Mrs. Wilkins gave an address Monday evening at the home of Mrs. Jameson, which was appreciated by a goodly number of those who are interested in theosophy, in the ideal conditions of life at the Temple, and in the great work being done there for little sufferers from tuberculosis.

Mr. and Mrs. J. E. Beam gave a most delightful outing on the spit and pleasure ride in Fulmer's Dorothy on the bay Monday to a party of about twenty-five friends. The party was supplied with well filled lunch baskets and the day was enjoyed to the fullest. A visit of inspection to Ediz Hook light house and residence proved a pleasant incident Light Keeper J. E. Thomas and his good wife extended every courtesy and attention to the party, adding materially to the pleasures of the day. The out-of-town guests present were: Mrs Ida Linn Pusey, missionary among the Indians in Alaska, a guest and old friend of Mr. Beam; Miss Daniels, Great Falls, Mont., and Mrs. Irma Beam Horstman, Cincinnati, Ohio.

Mrs. C. J. Farmer and Mrs. G. M. Lauridsen were the hostesses for a most delightful whist party, given at the home of the former on Tuesday afternoon. The house was beautifully decorated with roses, and as the guests arrived, each was presented with a lovely red rose. The favors at cards were won by Mrs. Craig and Mrs. McGillivray. The hostesses were assisted in serving the dainty refreshments by Miss Athelene Fisher, Miss Angeline Ritchie, and Misses Beatrice and Marie Allen. The out-of-town guests were: Mrs. Frost of St. Paul, who is visiting her sister, Mrs. Day, Mrs. Remp, who is visiting her parents, Mr. and Mrs. Grubb, and Mrs. Mary Hickman, sister of Mrs. A. A. Smith.

THE HAYING SEASON

We have a full line of Haying Tools. The Imported Swedish scythes, of which we sold so many last year, we are the sole agents, and we have them in all sizes and guarantee every one of them. We carry a full line of American makes and sizes.

You will find in our stock the famous McCormick Mowers, Rakes and Tedders. The best on the market at reasonable prices. Remember we have these implements in stock for you to look over and get our prices.

Bring in your orders for the repairs you need so as to avoid being delayed at the time you are rushed.

For your Harness, Wagons and Buggies, see H. Gutenberg Hdw. & Fur. Co.

H. Gutenberg Hdw. and Fur. Co.

Have you noticed that your meat does not cost you as much now as it did three months ago?

There's a Reason

We are selling meat as we sell Groceries with as close a margin as we possibly can wihot loss Our growing trade in both lines proves to us, that square dealing will win in the end

Union Syrup Brand

A delicious table Syrup fit for any table

One galon	60c
Two quarts	30c
One quart	15c

E. W. MERRILL & CO

"THE HOUSE OF QUALITY"

THE
Candy Castle
2 West Front Street

ICE CREAM
The Very Finest
Cones 5 cts.

HANNAH DONAHUE
Proprietress.

China CURIOS WARES SILKS

Tea & Coffee

Bamboo Furniture
Book Cases
Music Stands
Center Tables

Hong, Young Co.
Ling Toy, Manager.
Phone 25.

LOOK NEAT

Ladies' and Gentlemen's Clothing Cleaned, Pressed and Repaired. Dyeing done. Goods called for and delivered. Odd Fellows Hall building. Phone 224.

GARVIN SISTERS

P. J. WILLIAMS
The Old Reliable
JEWELER
WATCH REPAIRING A SPECIALT

LEWIS LEVY

Real Estate Broker

City Property
Timber Lands
Ranches

Summer Homes on Scenic Lake Crescent

Cor. Front and Laurel,
Port Angeles, Wash.

J. P. HAWKES
...Real Estate
City Property a Specialty
Box 56,
Port Angeles Wash

A. D. Willson. C. E. Fulmer

WILLSON & FULMER

—o—

EMBALMERS
FUNERAL DIRECTORS

—o—

Telephones:
Willson 84. Office L. 74 Fulmer 74

FOR AND ABOUT WOMEN

Threat of the Suffragette.

If you don't take our cause up—when your wife
It'll be the greatest plague in all your life!
'Twill be no use tranquillity to seek;
I'll have a washing day six times a week!
Upon your shirts I'll never sew a button,
And for your supper you shall have cold mutton.
Or if on pastry you should set your heart
I'll never make you pudding, pie or tart!
If you come home and bring a friend to dine
I'll go out—after locking up the wine!
If to your club at nights you choose to roam
I'll fetch you ignominiously home!
Whene'er you make a joke I'll never laugh;
Before you die I'll write your epitaph!
When wearied out, the day's work being o'er,
If you woo slumber, heavens, how I'll snore!
Or if I'm wakeful, how you'll curse those nights!
I'll lecture you—I will put on woman's rights.
—New York Sun.

Right Use of Mirror.

The women who are perpetually running after new hats and new frocks, dissatisfied with what they have got, and draining their purses, do not make a right use of their mirrors.

She who has sufficiently studied her complexion, her features, her hair, etc., won't make a mistake in the buying of a new hat; she'll spot her quarry in the "twinkling of an eye," and having got just the right thing, she won't be in a desperate hurry to change it for something new. There isn't any doubt about it that sacred little moments with Miss Mirror are an immense aid to economy. If one only had more time one would save many dollars, not to mention time and temper, for this is the sort of thing which happens. Every hat one possesses seems suddenly to have gone wrong—nothing will sit right on one's head—and off we go to scour the milliners for something more satisfying.

Well, we get the satisfying thing, and go home quite happy and smooth-tempered, yet perhaps very soon after take up one of these rejected miscreants, and, perhaps, with compassion, pop it on to see how it looks, when lo and behold! the flaw is found, that there was something wrong with the twist of the brim, or the angle of this wing, or that flower. We right the wrong, and suddenly the scene is changed, and the miscreant is every bit as becoming as, or more so, than the new purchase.

Fads and Fancies in Dress

East Indian hats are among the new articles of headdress.

Close, clinging styles have not yet received the expected setback.

The directoire sash is an effective feature of the majority of the narrow, clinging skirts.

The single psyche knot is in increasing favor for the coiffure as the party season advances.

The fancy arrangements of braids and bands over the bodice produces the bolero effect without its being a separate garment.

The new corsets are very short from the bust to the waist line and remarkably long over the hips, a suitable style for large women.

Most of the sleeves of elaborate gowns are of the same lace or net as the yoke, though there has been an effort to establish the sleeve like the gown.

Of late there has been a turning from the long-used white yoke to lace and net yokes of the color of the gown.

New model gowns show a slight flare at the hem, otherwise they vary little from past styles.

The fan is more fashionable than for many seasons and usually echoes the color of the gown.

Plain cloth, combined with brocaded or embroidered velvet, is to be seen on new reception gowns.

For the later season the gown of old-fashioned flowered muslin is heralded as the top of fashion.

Collars must now meet in front in a straight up and down line; flaring corners are no longer permitted.

The value of clothes specially chosen with a view to hiding defects opens up a wide field of thought, for just as there are certain clothes to be avoided by tall women, and others to be adopted by short ones, so also can obesity or scragginess be hidden by properly-selected clothes.

Stout women will do well to avoid anything approaching ever-elaboration of design or trimming, all materials bearing horizontal bars or big checks; vivid colors must also be avoided, and it is an excellent idea to have skirts cut in long, graceful panels, if one would hide the effects of corpulence. Another precaution is to wear loose rather than tight-fitting clothes, and to keep the lines of the bodice as long as possible.

Scragginess is even easier to hide by means of properly-cut dresses trimmed with a profusion of frills, ruches, soft quillings of lace, etc.

Too thin arms can be hidden by adopting elbow sleeves made into drooping arrangements of lace, rather than short puff sleeves. In cases where the skin of the arms is red and coarse, it is an excellent plan to line all sleeves with a creamy tint of mousseline de soie over an inner lining of fine white net.

A big waist can be frequently reduced by a skillful dressmaker who avoids anything like a contrast at the waist, or by skillful folds, and careful fitting and boning reduce the appearance of a waist several inches.

Too great prominence of the bust may also be hidden by well-arranged bodices made on a fitted lining, and arranged so that the fullness is lost sight of. Prominent hips may be reduced and disguised by a well-cut corset and a skirt cut and designed with the idea of remedying the defect.

Round shoulders, which have not become too pronounced, may be hidden by a little careful arrangement and the skillful drapery of a fichu-like trimming. In short, there are few, if any, defects of the body that cannot be coped with and improved by a really capable dressmaker.

Asking the Doctor.

A story is told of a lady, who, though quite comfortably off, hated to pay doctors their hard-earned fees. When her friends were ill she generally managed to get a copy of the invalid's prescription, and accumulated in time quite a respectable collection of unfailing cures. The lady caught a heavy cold, which none of her stored-up remedies would relieve, so she decided to visit a friend whose husband was a doctor. Arriving at the house, she found the doctor in his wife's drawing-room. "My dear doctor," she said, in her most insinuating manner, "what do you do when you have an obstinate cough?" The doctor seemed for a moment or two lost in thought; then, suddenly looking full at his visitor, he replied, tersely: "I cough."

Silver Polish.

A simple and effective silver polish is made by moistening ordinary baking soda with benzine or gasoline. Apply briskly with a brush, then wash in a warm suds and dry thoroughly. Keep soda well moistened throughout the process. The ordinary precaution should be observed with the use of gasoline.

Cover Sewing Machine.

For those who own a drop-head machine an excellent plan is to make a slip of some soft material, for instance, velour, to fit leaf or top. It preserves the wood from scratches, etc., when the machine is in use, and serves as a cover when closed.

Sowing Fine Seed.

A lady who was just going to plant some poppy seeds, which were very small, put them in an old salt shaker; the task of sowing them was made much easier and they were sown evenly. This idea may be used with all small, fine seeds.

Toothache Remedy.

A good remedy for toothache when the pulp (the soft nerve substance in the middle of the tooth) is exposed is a disk of cocaine. These disks can be bought ready for use. One or two should be taken up on the point of a needle, be carefully inserted in to the hollow of the tooth, and kept in position with a tiny plug of wadding. It is a good plan to get the chemist from whom they are purchased to apply them.

HEALTH & BEAUTY

A little ammonia in tepid water will soften and cleanse the skin.

Callous places upon the feet may be kept smooth by the use of the pumice stone.

Celery is a good nerve tonic. It also contains sulphur and helps to ward off rheumatism.

To take the soreness out of a soft, painful corn, try binding it up each night with baking soda, moistened with a little water.

An excellent home remedy for burns is pure vaseline. Olive oil will serve the same purpose. The point is to exclude air and dirt from the burned surface, and this either oily substance will do.

If the hands are large, do not wear tight sleeves. The pressure on the arms will make the hands swell. A tight wristband is as unbecoming to a large hand as a low heel is to a large foot.

Perspiring hands are an evidence of nervousness. It is good to bathe them often with white wine vinegar, afterward dusting them with powder of orris root. Persons suffering with such annoyance should dust their gloves with powdered chalk.

Physicians claim that sleep is more refreshing in a darkened room; therefore, it is best to have inside shades of dark green Holland under the ordinary shades. These are more easily adjusted than blinds. It is well to accustom children from infancy to sleep in the dark.

SUMMER CLOTHES FOR CHILDREN.

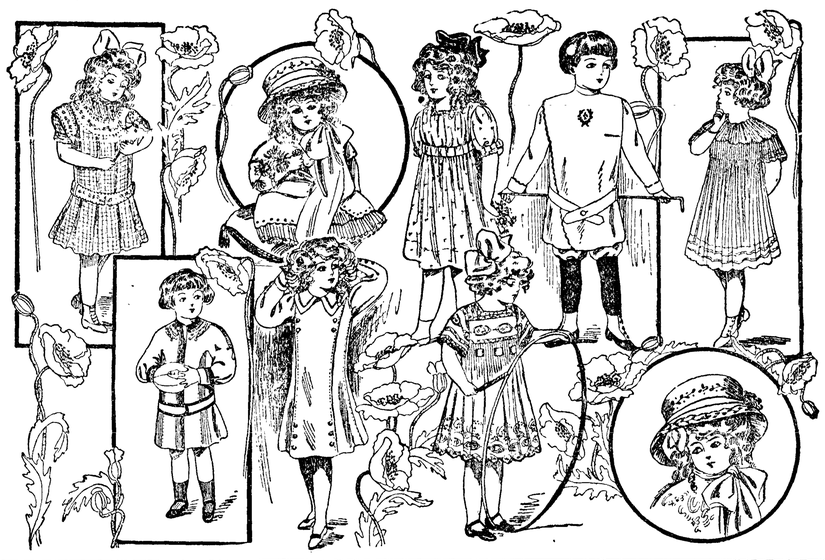

PAPERS BY THE PEOPLE

IRRIGATION IN OLDEN MEXICO.

By President Diaz.

With a view of benefiting properties that are susceptible of irrigation, the National Geographical Exploration Company made a survey of the Santiagullo lake, in the valley of the Guatimape river, of which the waters can be diverted to the rich Nazas region, and made reconnoisances of the Tunal, Conchos and other rivers looking to the use of their waters for the encouragement of agriculture by irrigation. Increased interest is constantly being manifested in the utilization of water courses subject to federal jurisdiction, stimulated during the last six months by the ample resources which the important financial institution known as the Bank for Loans to Irrigation Works and for the Encouragement of Agriculture has been able to furnish to our agriculturists and by the sums assigned out of the treasury reserves for the promotion of irrigation works wherever they are possible.

As a consequence of these new facilities concessions have been granted, such as that to the San Diego River Company, the Sautena Company and the Chapala Company and others with subsidies, which it is hoped will accelerate the progress of our agriculture and make it the basis of our national wealth. In the first half of the current fiscal year 142 applications were received for the utilization in different ways of federal water courses.

GROWTH OF THE DIVORCE EVIL.

By Edward Alsworth Ross.

Twenty years ago an investigation by the Department of Labor showed that 328,716 divorces had been granted in the United States between 1867 and 1886, and that divorces were increasing two and one-half times as fast as population. The recent census for 1887-1906 brings to light 945,625 divorces, and demonstrates that the movement constantly gains in velocity. At present one marriage in ten is broken, and in some States the proportion may be as high as one in four. Forty years ago the broad contrast was between North and South; but the divorce rates of North and South have been converging, whereas those of East and West have diverged. The Central States have two and one-half times the rate of the Atlantic States, while for the Western States the proportion is three and one-half.

Although the tide of divorce is rising the world over, nowhere is it so high, nowhere is it rising so fast, as in the United States. Our rate is twice that of Switzerland, thrice that of France and five times that of Germany.

The census figures dissipate many false impressions. It is often assumed that many couples separate precipitately before they have given marriage a fair trial; but the average interval before separation exceeds six and one-half years, and is not diminishing. Since more than half the couples lived together above four years, while in the majority of cases the duration of marriage exceeded seven years, it would be rash to surmise that people are forming risky and unstable unions in full view of their easy dissolution.

Nor is divorce usually sought in order to remarry. In Connecticut, during a period of years, the number of divorced persons married was about 40 per cent of the number divorced in the same time. In Rhode Island, from 1889 to 1896, the proportion was only 28 per cent. Remarriage is one of those cases in which, as Dr. Johnson put it, "hope triumphs over experience," and it is not at all certain that the rate for divorced persons much exceeds that for widows and widowers of the same age. Certainly the restrictions that many States are imposing on remarriage do not seem to affect appreciably the divorce rate.—The Century.

MODERN DRAMA REFLECTS LIFE.

By Prof. Archibald Henderson.

The drama typical of our day is bourgeois in character, dealing with the thoughts and passions, the loves and hates, the comedies and tragedies of the sort of people we meet every day on the street. They are people with like passions as ourselves, and the incidents of their lives are constantly being reproduced around us in real life.

The influence of the first truly realistic novels, dealing with the affairs of people quite commonplace in every respect, save that of human interest or moral passion, was gradually felt in the sphere of the drama. The pedestrian realism and middle-class preoccupations of Richardson, of Fielding, of Rousseau, set up a movement in fiction which first met acceptance in the drama at the hands of Diderot, and found further and higher development through the instrumentality of Dumas fils, Augier, Ibsen, Bjornsen and the modern school of playwrights.

The anecdotes and adventures which constitute the material of the earlier drama have lost their hold upon the modern world because they no longer furnish us that thrill of immediate actuality, that vital interest of contemporaneous circumstance, which live only in the atmosphere of to-day.—North American Review.

IN LIEU OF ICE CREAM.

However men may talk of rising superior to the pleasures of the palate, the desire of the individual on short commons for something good to eat with intrude itself in even the gravest situations. That in time of battle one's thought may be occupied, not so much with dread of the bullet as the wistful recollections of a generous and tempting bill of fare, is shown by Frederick Palmer's experience, told in "With Kuroki in Manchuria." Mr. Palmer and a fellow war correspondent had spent the night sleeping on the stalks of a corn-field.

When we awoke, the flashes of the Russian guns were playing. Drowsily we rolled out of our blankets with the comprehension that the artillery fire was going on, as it had yesterday, and that we were hungry and there was no breakfast in sight. Probably the artillery fire would go on forever; probably there were no soft beds and no square meals anywhere in the world.

As we dressed, Collins broke in with:

"What I should like would be, first, some grapes, all dewy, off the ice, then —" but I would not allow him to go any further.

We had a little rice and some coffee. He boiled the rice and I made the coffee, and I assure you we did not overtax our stomachs.

"And after I had topped off with ice cream," said Collins, reminiscently, "I think I'd go to sleep with orders not to wake me—ever."

We had something that tasted as good as ice cream to the diner-out in town. A spring bubbled out of the plowed earth, bubbled carelessly, coolly, from a filter of sandy loam, laughing typhoid to scorn. When I looked at it I remember wondering how such cool water could come out of a cornfield on such a hot day.

If a linen cloth, and spotless napkins, and Collins' idea of a breakfast had been realized, I could not have felt much happier than I was to have my turn at this fountain of joy. You felt each swallow trickle down until you were full to the throat.

Lively Cheese.

"How did you find the Stilton I sent you?"

"Find it? We didn't find it? As soon as ever my wife's back was turned it jumped from the pantry shelf, ran down the garden, out of the gate and was last seen chasing a frightened dog down the road." — London Scraps.

Ever Notice It?

"The folks in that motor car look awfully stuck up and disdainful of the common herd."

"Then probably they are taking their first ride in some friend's car." —Kansas City Times.

Corrected by His Wife.

Hubby (modestly)—I was taken by surprise when you accepted me.

Wifey (sarcastically)—Is that so? You were taken by mistake, if anything.—Kansas City Journal.

A REMARKABLE MONUMENT.

COMMEMORATES THE LOSS OF A SUBMARINE BOAT.

In memory of the flooding of the submarine "Steregustshy." A remarkable group that is to be erected in St. Petersburg. This remarkable piece of sculpture, which is to be erected shortly in St. Petersburg, commemorates the disaster to the submarine "Steregustshy."—Illustrated London News.

"THINKING" A FLOWER.

How Katherine Consoled Her Sick Friends Without Expenditure.

"Dear Miss Katharne," said the childish, uneven writing, "the mishun school has sent me a Easter lily and it is in the window where I can see it and I love it. I could not send you any, but please I want to tell you that I thought you a flower—the butiflest white one you ever had. I thought it to you before any one was awake this morning. Your Little Friend,

"JANEY."

Katharine Sedgwick felt a mist before her eyes. All through the day before she had been girding at economy; not economy in necessaries,—that was easy,—but the sordid economy that denied one the luxury of sending Easter flowers to friends who were especially needing comfort. Oh, for a box of silver dollars—kept sacred for flower-giving! There would be poetry in that.

And now, from a little iron bed in a charity hospital, a child who had been perhaps three times in her mission-school class had sent her this blossom—"the butiflest white one you ever had."

That was a year ago. Since then Katharine Sedgwick has given more flowers to her friends than in all the other years of her life together. Sometimes she sends them in little white envelopes; sometimes by telephone. Only yesterday she called up a neighbor whose three children are struggling up from scarlet fever.

"I want you to know that I'm thinking you two dozen pink roses," she said, after hearing the daily bulletin from the patients. "They're on the mantel in your room, reflected in the mirror. And there's a bunch of violets for that darling little Priscilla right on the white stand by the head of her bed, and a dozen red carnations for each of the twins. The carnations are on the chiffonier. Dear! How I wish I could make them all come true!"

"Come true!" was the echo, for the neighbor to whom she spoke is a woman who understands. "Bless your heart! I can see them everywhere, and this house is full of their fragrance. Child, there isn't a conservatory that can grow a thing to compare with the blossoms of remembrance you're always sending.—Youth's Companion.

When the boss is away his assistant poses as a wise guy.

Prepared Roofing

LOWER PRICES

1 ply . . . $1.35 per square
2 ply . . . $1.70 per square
3 ply . . . $2.05 per square

Buy Roofing from us. It is full weight and the best made. We are the largest and most favorably known sash and door dealers in the Northwest. Ship anywhere to anyone and have only one price. Send for catalogue.

O. B. Williams Co.

1010 Western Ave.

Seattle, Washington

KODAKS

From $1.00 to $100.00. Some second-hand machines at bargain prices. Write us for Kodak booklet G.

C. W. PARKER & CO.
111 Columbia Street SEATTLE

HIGH GRADE

POST CARDS

at the rate of

7 FOR 5c

Send us 25c in stamps and we will mail you, postpaid, 35 beautifully colored official A. Y. P. Exposition Post Cards. These sell regularly at 2 for 5c, but as we expect that you will mail some to your friends, helping thereby to advertise our great Fair, we make this unusual offer.

THE NOVELTY POST CARD & STATIONERY CO.
516 Pacific Block, Seattle, Wash.

DAISY FLY KILLER

placed anywhere, attracts and kills all flies. Neat, clean, ornamental, convenient, cheap. Lasts all season. Made of metal, cannot spill or tip over, will not soil or injure anything. Guaranteed effective. At all dealers or sent prepaid for 20 cents.

HAROLD SOMERS, 150 DeKalb Ave., Brooklyn, N. Y.

Glasses scientifically fitted. We lead, others follow. 352-353-354 Empire building. Entrance 914 Second Ave. SEATTLE.

An Indiana woman has just married her tenth husband. What a choice assortment of pickle dishes she must have by this time!

A household once supplied with Hamlins Wiazrd Oil is seldom allowed to be without it. In case of sudden mishap or accident Wiazrd Oil takes the place of the family doctor. Are you supplied?

Pullman is spending some millions enlarging its plant. There will, however, be no gymnasium for the porter. He is expected to get his exercise pulling the public leg.

Worth Its Weight in Gold

It's PETTIT'S EYE SALVE, strengthens eyes of the old, tonic for eye strain, weak and watery eyes. All druggists or Howard Bros., Buffalo, N. Y.

It should not be forgotten that Abdul Hamid is one of those misguided people who never permit themselves to be interviewed for publication.

Kentucky Corn Dodgers.

Sift any quantity desired of the best meal made from the white corn. Salt to taste. Mix with cold water into stiff dough and form into round, long dodgers with the hands, making the dodgers about 4 or 5 inches long and 1½ inches in diameter. Have a griddle hot, grease a little with lard, and put the dodgers on as you roll them. Put in the oven and bake thoroughly, when they will be crisp and a rich brown. This bread does not rise.

Insomnia

"I have been using Cascarets for Insomnia, with which I have been afflicted for twenty years, and I can say that Cascarets have given me more relief than any other remedy I have ever tried. I shall certainly recommend them to my friends as being all that they are represented."
Thos. Gillard, Elgin, Ill.

Pleasant, Palatable, Potent, Taste Good. Do Good. Never Sicken, Weaken or Gripe. 10c, 25c, 50c. Never sold in bulk. The genuine tablet stamped C C C. Guaranteed to cure or your money back. 924

S. N. U. No. 27—1909

WHEN writing to advertisers please mention this paper.

THE HOUSE ON THE HILL.

Down the road is Wilmer's Woods,
  In the early days of spring
There the loveliest wild flowers grow;
  There first bluebirds come to sing.
There, through last year's withered leaves
  Peeps the bloodroot, gold and white;
And Quaker Ladies on the slope
  Spread a carpet of delight.

A green valley's just beyond
  With a mill pond, deep and still,
And a mill, and from its door
  A long road climbs up the hill.
Half way up the winding road,
  Shaded by a flowering vine,
Little, low, and painted brown,
  Stands the house that I call mine.
In the town across the bridge

  There are houses grand and tall.
Carven stone and ruddy brick
  Trim the roof and make the wall.
They have porches all around,
  Towers and gables very fine,
But I'm sure I'd rather live
  In the house that I call mine.

In its little garden plot
  Long before our orchard's gay
A small peach tree blossoms out
  Like a rosy pink bouquet.
Lilacs grew beside the door;
  There's an arch above the gate;
And I see gay beds of phlox
  Blooming still, when summer's late.

When I am a woman grown
  (May that time soon come to me!)
I shall travel round the world,
  All its wonders I shall see;
And then I'll come back, to live
  In my dear house on the hill,
With the valley just beyond
  And the mill pond and the mill.
—St. Nicholas.

The people of Mecca and Summit said that Miss Mehitable Winthrop, postmistress and general storekeeper, was "one to speak her mind." Therefore, as she picked up her date stamp one April morning and brought it down with a whack on the ink-pad, she spoke her mind emphatically to the dozen or more collected in the room, waiting for their mail.

"They must be poor and they may be shiftless," said Mehitable, "but they're strangers in a strange land, and when I get to it I'm going to call." She referred to the five newcomers in the long unused yellow house below the Summit.

"Well, as for me, I shall not call!" Mrs. Cramer spoke with asperity, her upper lip and nose ascending to a yet higher plane than that to which nature had raised them. Mrs. Cramer, formerly of Patchunk City, was professedly careful of her social relations. "The children wanted to go there yesterday and play with the boys, but do you suppose I'd let them? No, indeed!" Mrs. Cramer's head followed the incline of her nose. "Dear only knows what they'd catch!"

Edward Heiner tipped his chair back against the counter. Heiner's farm adjoined a lot containing the yellow house. "They came between two days," he declared, suspiciously. "At night when I went to bed they wa'n't there, and in the morning when I got up, there they was."

Uncle Billy Loss, aiding his niece Mehitable with the mail, pushed his spectacles along the bridge of his nose toward his eyes, and read aloud the inscription on an envelope: "'Mrs. D. C. Peasley.' That must be them," and he tucked the letter into the pigeonhole allotted to such P.'s as did not rent a postoffice box.

Mrs. Cramer drew her lips up scornfully. "Well, let them call that wants to! I don't intend to get any nearer the inside of that house. I can see in from our house, and that's enough! There's nothing to see except bare floors and a stove. There are shades at the windows—not a curtain, mind you—and they keep 'em rolled clear to the tops of the windows—"

Here the outer door swung open with a jangling of the call-bell fixed to the top, and three boys of assorted sizes trailed up to the counter and looked over. They were hatless, wore gaping shoes and long blue overalls. They secured the letter addressed to Mrs. Peasley and fled down the hill toward the yellow house, while Mrs. Cramer continued, triumphantly:

"There! Don't they look like little vagabonds? I don't believe the entire family has a hat among 'em. They go wandering around the hills in this awful slush and mud without hats. I believe myself they're gypsies."

"The man looks sickly," spoke Miss Mehitable, from behind the stack of postoffice boxes.

"Sickly or lazy!" amended Edward Heiner.

Mrs. Cramer stepped to the stack of post-boxes. "Huh! Is this all for me? Haven't I got a letter? Well, those that want to call, may!" And with this parting shot at Mehitable, Mrs. Cramer left with her nose high in the air.

The following day Mrs. Cramer's nose formed an exclamation point as she entered the postoffice. "Those people," she began, "all flocked up to our back door yesterday, as cool as you please, while I was sweeping the stoop, and began to talk. I tell you, I finished sweeping in a hurry and got inside!"

"Probably," spoke Mehitable, "they are lonesome, coming out of the city."

"Why did they come, then?" asked Edward Heiner, sliding down on his shoulder-blades.

His auditors were interested, but uninformed. The question, however, seemed flooded with light a few days later, when a certain drummer from Patchunk City arrived, abounding, as usual, in general information.

"Doesn't that yellow house belong to Judge Anger down in Patchunk City?" inquired the drummer.

"Yes, it does," replied Heiner.

The drummer, looking with satisfaction at the depleted candy case, continued, meditatively, "I wonder if that family ain't the Peasleys that used to live in the alley back of us. If so, you people better put new locks on your hen-houses and cellar doors. Of course, I don't know that they're the same—man, his wife and a mess of hungry children—"

"Guess you've hit the nail on the head," responded Edward Heiner. "It's no work and a deal of wander with 'em. Guess they know the premises of every one in Mecca by this time, prowling around as they do."

"I haven't wanted to speak of it before," interrupted Mrs. Cramer, with seeming reluctance and real pride, "but I've kept my eye on 'em, and that's exactly the conclusion I've come to. I've seen 'em troop past our outside cellar door too often not to think!"

Edward Heiner scratched his head. "That beats me!" he ejaculated. "Now I'd not thought of that, but if it's so, it explains—" He paused. "But then, I may be mistaken." He closed one eye, turned the other ceilingward, and could not be induced to say more.

Before the lapse of an hour Mrs. Cramer had telephoned the partial history of the Peasleys far and wide in the neighborhood.

"You can put two and two together always," she telephoned, "with what the drummer knows about 'em and what Edward Heiner and we have seen with our own eyes."

A day later Edward Heiner strolled into the office chewing a straw, every line of his face telling of information yet to be revealed.

"What is it?" asked Uncle Billy Loss, to whom Heiner's face was as an open book.

Heiner looked attentively into his hat, and transferred the straw into the opposite corner of his mouth. Finally he spoke, his eyes fixed on his postoffice box: "Last week I had six cords of wood piled up behind the henhouse. We haven't used a stick of it—"

"Well?" His audience crowded more closely.

"To-day I measured it, and it fell short a cord!"

The audience gasped, and were all speaking at once, when Mrs. Cramer arrived. She opened the door and her mouth simultaneously.

"Things have come to a pretty pass," she announced, "when we have to put everything under lock and key! Didn't I tell you I've noticed the Peasleys looking down our cellar-way? Well, last night I wanted some pineapple for supper, and I went down cellar to bring up a can, and there wasn't a can left, not one, and I hadn't used those pineapples near up!"

A long-drawn exclamation from the assemblage rewarded Mrs. Cramer's announcement.

Then Miss Mehitable's voice cut in: "How many cans are you sure you ought to have, Nancy?"

"At least a dozen!" retorted Mrs. Cramer, impatiently. Then to her next-door neighbor she added, in a lower tone, "Dear me! How disagreeably Hetty can speak, can't she?"

This was the beginning of trouble for Mecca Summit. Each day fresh thefts were reported in the postoffice.

"I had thirty hens a month ago," declared Luke Cary, "and last night after they'd gone to roost I counted and found just twenty-five! I don't wonder that Peasley tribe can live by tramping our fields. We've got to get rid of them somehow.'

"I tell you what I'm going to do!" exclaimed Miss Mehitable, suddenly emerging from view behind the postboxes.

"Well?" Everyone looked at her expectantly.

She glanced about thoughtfully. "No, come to think, I won't tell till it's done. It's generally better to do things first and tell of them afterwards."

A disappointed protest arose, but Miss Mehitable closed her lips firmly and sat down in front of her desk, merely adding, "As for us, we haven't missed a thing or locked up a thing."

Several days later Uncle Billy had a different tale to tell, while Mehitable kept silence, but looked worried.

"I've been rummaging around some," proclaimed Uncle Billy, joyfully—Uncle Billy had felt actually chagrined at being behindhand in the matter of losses—"and finally thought to look after our pork. We don't use much this time of year, and I hadn't thought of it in a long time. Now we always keep it in a big earthenware crock on a swing-shelf in the east cellar. I know," with emphasis and a glance directed at his niece, "that the crock was there when I fixed the shelf two weeks ago, and now," with another glance toward Mehitable, "I'm sure it ain't there or nowhere else in the cellar, for I've hunted high and low. Of course, I'm not saying who has made off with that crock of pork."

"Of course, not," laughed Mrs. Cramer. "All you can do is to put two and two together!" Then, sweetly: "Hetty, have you hunted for the pork?"

"I've not had time to make a thorough search," admitted Miss Mehitable.

"Something," declared Heiner, "must be done. We must rid the place of those thieves. I object to helping support an able-bodied family."

"So do I," came in chorus, Uncle Billy adding: "That pork of ours was the finest we'd ever had. I'll miss it powerfully in beet greens, but then—it's gone."

"Along with my wood," said Heiner.

"And my cans of fruit—"

"And my hens—"

But here the chorus was swelled by so many voices that the words blended and were lost.

"What does Hetty think now?" laughed Mrs. Cramer. "Better go down and call, hadn't you?"

But Miss Mehitable, stamping letters, had nothing to say that day. The next time, however, that the denizens of the Summit collected in the postoffice she had something to say, and being accustomed to "speak her mind," said it without circumlocution, waiting only until Mrs. Cramer had arrived, and the drummer from Patchunk City was leaning over the candy-case.

"That pork" — Mehitable's voice soared above the chatter and commanded instant attention, while Uncle Billy dodged behind the post-boxes,—"that pork of ours is down-cellar, where it has been all the time. I found the crock over in the dirt-bin, where Uncle Billy set it two weeks ago when he fixed the swing-shelf."

She paused, and silence continued to be the portion of the little group. Uncle Billy cleared his throat in an embarrassed manner, while Edward Heiner slid uneasily down on his shoulder-blades.

"And now," continued Miss Mehitable, "I'll tell you what I did. I sat down ten days ago and wrote to Judge Anger, asking him what sort of a family he'd put in the yellow house."

The drummer spun round on his heel. Heiner slid farther down in his chair, and Mrs. Cramer exclaimed, "Oh!" faintly.

Miss Mehitable smiled grimly. "The answer came in this mail. The judge writes me that he can answer for it that they're a respectable set, because it's his only daughter and her family. He says they've come unencumbered with unnecessary furniture and clothes because they wanted to live out-of-doors all the time and not have much to see to—her husband is in poor health—"

Here the drummer broke in, laughing. His was the only laughing face in the postoffice. "Come to think of it, my wife said that the family in the alley is named Beasley—they're there yet!"

Heiner reached for the door-knob in visible embarrassment. He viewed the early May landscape attentively. "I've forgot to speak of it, but a few days ago I got a telephone message from Hank—it was Hank that brought my wood—he said he'd overlooked that sixth cord and would bring it along to-day." The door opened quickly and Heiner blended with the landscape.

"And the canned fruit?" Miss Mehitable began, but Mrs. Cramer was already out in the road, walking rapidly homeward.—Youth's Companion.

Art and Weather.

In a gallery there hangs a large canvas in an imposing frame. The painting shows a waterfall in one of the states famous for startling natural scenery. The picture has occupied its present place for several years.

"Does it belong here?" asked a visitor of the man in charge.

"No more than the others you see."

"Seems to me it should be in the capitol of the state where this scenery is," said the visitor.

"It was painted for the state," replied the man in charge, "but when it was submitted to the art committee it refused to accept it."

"What was the objection?"

"You see the sky is overcast. The artist put in a gathering storm like an impending calamity. The art committee said it was a reflection on the reputation of the state; that a storm such as it represented was unknown in that latitude."

"Couldn't the artist put in another sky, one that accorded with the state's reputation for sunshine?"

"I suppose he could, but he refused. He said that the rumpus kicked up by the art committee warranted the storm effect on the canvas, and he refused to budge. He sent it here, and here it remains."—Boston Herald.

Kicked on Being Tickled to Death.

Chairman of the Committee—You got anything to say before we strings you up?

Bad Buggins (the condemned)—If it ain't too much trouble, I'd like to have you trim the end of the rope where it's frayed. It tickles me neck.—Puck.

Picks Up Pins.

Bosh—Yes, he doesn't do anything but pick up pins all the time.

Josh—Well, well, that's a queer superstition.

Bosh—Not at all. It's an occupation. He's employed in a bowling alley.—Brooklyn Eagle.

Even the Bible-reading girl is apt to be skeptical when she turns to the page where the date of her birth is recorded.

CRESCENT Egg-Phosphate BAKING POWDER

WILL DO ALL THAT ANY HIGH PRICED POWDER WILL DO AND DO IT BETTER

A FULL POUND 25c. Get it from your Grocer

SEAVIEW PARK LOTS

Will Earn You 100 Per Cent in Six Months

These lots **Cleared, City Water, Graded Streets,** with view of the **Sound** and every lot within **three blocks** of **Point Defiance Car line,** which runs center of the property, and only 22 minutes from 9th and C Sts., will certainly earn you one hundred per-cent in six months

Tacoma has grown surely, doubling in population in five years, and twice doubling in property values in same time.

The Great Railroad Systems building into the city will cause a larger increase in these values than ever before, and with the building movement already started, this Fall will witness the greatest buying movement in close-in property.

SEAVIEW PARK LOTS ARE IN THE LAST CLOSE-IN ADDITION IN TACOMA

I will buy these lots for you on reasonable weekly or monthly terms; will sell same, keeping you informed as to increased value.

Every order will positively receive my personal attention.

Write **today** for prices, plat and all information to

A. W. Ottignon, Manager Sales Dept.,
GILL'S HOME INVESTMENT CO.,
920 Pacific Ave., Tacoma, Wash.

SAVE MONEY and AVOID PAIN

Let me pay your way to the Alaska Yukon Exposition. A dental war is on in Seattle. I am fighting the State Dental combine, and my prices are reduced from twenty-five to forty percent. Examinations are free, painless extraction free. A full set of teeth from five dollars up; gold crowns four dollars, porcelain crowns $2.50, $4 and $6; bridge work four dollars per tooth; gold inlay fillings and all other work at half the price charged by other first class dentists. I do the same work done by other high class dentists for half the price charged by the combine association dentists. 15 years in practice.

EDWIN J. BROWN, 713 First Ave., Seattle

Stewed Oyster Plant.

Scrape the stalks of a bunch of salsify plant and cut each stalk into half-inch lengths, dropping it into cold water as you do so. Drain and boil in hot salted water until tender. Drain again and pour into the saucepan with the vegetable a generous cup of milk that has been thickened with a little butter and flour rubbed to a paste. Season with salt and pepper to taste, stir until hot and serve.

CASTORIA

For Infants and Children.

The Kind You Have Always Bought

Bears the Signature of Chas. H. Fletcher.

A Detroit man was fined the other day for laughing at a woman who wore a beehive hat. Evidently he did not pay for the hat, or else he would have wept.

FITS St. Vitas' Dance and Nervous Diseases Permanently Cured by Dr. Kline's Great Nerve Restorer. Send for FREE $2.00 trial bottle and treatise. Dr. R. H. Kline, Ld., 931 Arch St., Philadelphia, Pa.

The Czar is going to circumnavigate the globe in his yacht. The last Russian sea-going expedition did not get quite around, being stopped in the Sea of Japan.

Mothers will find Mrs. Winslow's Soothing Syrup the best remedy to use for their children during the teething period.

Dewey thinks the American navy is the best on earth. We earnestly hope this may not cause another scare in England.

Hardware Savings

Door Holders, keep swinging doors in any position 75c.

Special prices on windows

Door Bumper per doz. 20c

Fancy Brass Hinges including screws 10c

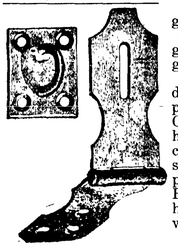

Pure Mixed Paint, per gal $1.50

Good shingle stain per gal 70c

2 inch conductor pipe per foot 5c

China closet hinges including the screws per pair 4c

Basket hinge hasp with screws 2c

Write for list "K" Catalogue mailed free.

Ainslie-Boyd Co., Inc.

"Reliable Dealers"

2011 Westlake Ave. SEATTLE

McMurray, Wash., June 4, 1909

Arnold's Asthma Cure Co., Seattle, Wash.

Dear Sir:

Send by return mail a sample of your Asthma Cure to DOCK HALL, at this place. He is a sufferer from Asthma. I have told him of your wonderful remedy that has given me flesh and rest. I can't say too much for it. He is a man working for me at this mill. I have advertised your wonderful cure better than any paper could, for I was nearly dead with asthma when I found your medicine. Hoping you will grant my request and send a sample to D. Hall, McMurray, Wash.,

Respectfully,
A. C. HOVELAND.

Call or write, FREE ADVICE.

Arnold's Asthma Cure Co.
Arnold's Electric Vibrator

Main office, 333-4-5-6 Arcade Bldg, Seattle, Washington.

GOLDEN WEST
COFFEE
TEA SPICES
BAKING POWDER
EXTRACTS
JUST RIGHT
A TRIAL WILL CONVINCE
CLOSSET & DEVERS
PORTLAND, ORE.

Water Wells

We drill wells any size and any depth. Write for information if interested.

PACIFIC WELL DRILLER CO.,
Box 1472. Seattle, Washington

Malthoid Roofing

Mr. A. L. Baird, Gen. Mgr. Princes Court Proprietary, Limited, Melbourne, writes as follows: "I have much pleasure in informing you that the Malthoid lining of our Chute Lake has proved, after three months' severe testing, highly successful, and, as far as I can judge, is entirely watertight, the only loss of water appearing to be from evaporation and splashing."

The Paraffine Paint Co. NEW YORK SAN FRANCISCO

Seattle Office 408 Occidental Ave. W. L. Rhoades

When in SEATTLE Don't fail to visit

LUNA PARK

The nation's greatest playground on the Pacific Coast

E. E. HOPKINS
GROCERY CO.

Phone 33

For Grocery Prices

That will and have stood the true test — the verdict of a purchasing public— our store is ever in the lead. We have no baits. No price of an article at less than cost today, then up again tomorrow. Profit has GOT to be had, you know that. Fair profits and square dealing. The best goods, not cheap stuff put out as bait. On this basis we ask your trade.

OPERA HOUSE BLOCK

Pay for the best and get it.

Harness & Saddlery SHOP

A complete line of

Light and Heavy Harness, Saddles, All the different kinds Collars Harness Repairs and Various Trimmings

Repairing of all kinds neatly done and given Prmpt Attention

Chas. Brandt, Prop.

By the CITY SCALES

If you keep

an account with us we will reciprocate your good will toward us in various ways.

We will make it an object for you to keep a bank account and save your money. Do your banking with

Citizens National Bank

Port Angeles, Wash

Mary Luppen
Piano Instruction
Leschetizky Method
Telephone No. X69.

LODGE NOTICES

B.P.O.E.—Naval lodge No. 353, meets every Thursday evening at 8 o'clock at Elks Hall, opposite Office Hotel. Visitors cordially invited.

J. R. Gallagher, Exalted Ruler.
E. D. Elliott, Secretary.

I.O.O.F—Clallam Lodge, No. 72, meets every Monday evening at I.O.O.F. hall

J. D. McRoberts, N. G.
W. W. Garvin, Cor. Sec.
E. A. Prickett, V. G., R. N. Toler, P. S., Miles Wait, Treas.

Modern Woodmen — Port Angeles Camp No. 6043 meets every Friday night in I. O. O. F. hall. Visiting neighbors always welcome.

J. B. Weiss, Consul.
H. Fathers, Clerk.

W. O. W. — Port Angeles Camp. No. 697, meets every third Saturday of each month in I.O.O.F. Hall.

L. A. Strobel, Cousul Com.
C. D. Harding, Consul Com.

CLASS OF THIRTEEN CONFIRMED SUNDAY

Bishop Keator Preaches Splendid Sermon on Sunday Observance.

Last Sunday was a red letter day for St. Andrew's Episcopal Church, Port Angeles. The Bishop of Olympia, the Right Reverend Keator, was present, conducting the services and administering the Right of Confirmation to a class of thirteen. The church was handsomely decorated with fragrant roses and other summer flowers and greenery for the occasion. As the class of twelve young ladies dressed in white presented themselves before the rail for confirmation, a beautiful scene, and one not to be forgotten, was presented to the large audience present Bishop Keator's remarks to the class were inspiring and filled with good thoughts. Following the confirmation service, Bishop Keator preached a most excellent sermon from Mark 2:27: "And he said unto them, The Sabbath was made for man and not man for the Sabbath." Bishop Keator believed in a liberal interpretation of his text. He did not believe in the Puritan Sabbath that would measure the length of the walk one might take on the Sabbath day. The first duty of every believer in Christianity was to attend divine service on the Sabbath. Sunday, the Lord's day, was made for man and he should no more fail to follow the Divine command, Honor the Sabbath day and keep it holy, than he would neglect his business affairs on week days. The speaker had no patience with those who would countenance a pleasure ride with a horse and carriage on the Sabbath and hold up their hands in horror at the thought of an auto ride or a sail in a pleasure boat on the Sabbath. The church of today has out lived the "straight-laced" regulations of past ages.

At the close of the preaching service, holy communion was administered, Rev. Edgar M. Rogers, rector of St. Andrew's Church, assisting in the service.

The service was well attended and was especially gratifying because of the children's singing.

In the afternoon of the same day, Bishop Keator, Rev. Rogers and others repaired to the Angeles General Hospital, where Mrs. Peter Grubb, confined at the hospital with an injured foot, was confirmed as a member of St. Andrew's Episcopal Church.

The Rite of Confirmation was administered to a class compoesd of Mrs. Thos. Trumbull, Mrs. Chas. Haswell, Mrs. Wm. Cox, Mrs. Peter Grubb, Misses Mary Luppen, Irene Marsh, Ethel Welch, Florence Elliot, June Stakemiller, Annette Trumbull, Beatrice Allen, Athelene Fisher and Catherine Owens.

GETCHELL - LINN

At the home of the bride's parents, Mr. and Mrs. Charley Linn, in the city of Port Angeles, Wash., Mr. Ernest E Getchell and Miss Selma Linn were united in holy wedlock by Rev. J. M. Hixson, pastor of the First Methodist Church, Wednesday, June 30th, at 8:30 p. m., in the presence of Mr. and Mrs. A. A. Getchell, Mr. and Mrs Swanson, Mr. Wolverton and daughter Verna, Roy Getchell, Ellis Getchell, Ethel Getchell, Mr. and Mrs. T. H. Silverwood, Mrs. Harry Pardeu, Mrs. J. F. McDonald of Seattle, Miss Nellie Linn, Miss Minnie Linn, Mr. Albion Linn, Mr. C. A. Piper, Mr. Clyde McDonald and Mr. Hemphtling. The latter two surprised those who were in the room by some lovely music from the front porch by mandolin and guitar. They were invited in and with Roy Getchell at the organ and the groom with the violin, an hour was spent in enjoying the excellent music.

The parlor and dining room were beautifully decorated with evergreens and roses. At 10:30 a sumptuous feast was spread, of which all present partook with a hearty good will. This was as pretty a wedding as we have ever had the privilege of attending. The attendants were Roy Getchell and Miss Nellie Linn. The quartette made a lovely appearance as they took their places under a beautiful canopy made of evergreen and roses. The ring ceremony was used and little Miss Minnie Linn was the ring bearer, presenting it to the minister upon a lovely white rose bud. The ceremony over, the minister introduced to the guests the newly wedded couple as Mr. and Mrs. E. E. Getchell, after which congratulations were received.

Dr. N. K. Mead entertained over Sunday two old friends, Mayor Hettinger, in charge of Government exhibit, war department, A.-Y.-P. Exposition, and G. N. Puidar, assistant director of American Museum of Natural History, in charge of the Phillipine exhibit at Seattle.

For Social and Home Events Serve

Glendale ICE CREAM

Because- Its Pure

It is always a welcome dish and it's delicious qualities emphasize the good taste of the hostess

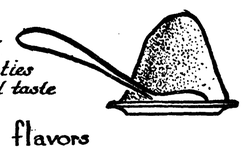

All flavors

Sold exclusively by C. E. Nailor, Port Angeles.

SEQUIM.

The program for July 5th will be a salute with twenty guns at sunrise. 10 a. m. grand carnival parade headed by the celebrated brass band. All business houses and fraternal orders will be in line with floats. 11 a. m. reading of the Declaration of Independence; patriotic singing by 150 school children; address, "Our Country" by J. M. Grant. 12 noon, band music and basket picnic in the park. 1:15 p. m. base ball, Blyn vs. Sequim. 2:30 p. m. foot races of all kinds, jumping and other sports. 3:15 p m. horse and pony races. 4:00 p. m. relay race. Dungeness vs. Sequim. 4:30 p. m. obstacle race and many other sports. Come one and all and have a grand time

There was quite an exciting time at Sequim one day last week. The news came flashing over the telephone to central that there was a crazy man running through the fields. It happened the Justice was in town and he sent three able bodied men to investigate and they found George Sands trying to catch a swarm of bees that had gotten away from him and he got them all right, but he says that if he has any more that want to get away they can go; he has had enough of it.

Mr. and Mrs. L. G. Wilber were made happy over the arrival of a 7 1-2 pound daughter, Esther Martha Wilber, June 23rd. Her Grandma Shotwell, Aunt Eva Shotwell and Uncle Johnie Shotwell were here for a few days to see that the young lady was well cared for. Miss Eva and Master Johnie returned to their home in Port Angeles Sunday morning. Mother and baby are doing fine.

William Long left for Seattle Saturday afternoon on busineess and to meet a sister coming from the East on a visit.

Mrs. Frankie Duncan, wife of Harry Duncan, died at Providence Hospital, June 24th, age 23 years. She was brought back to Sequim and the funeral was held the 26th in the M. E. Church. There were many beautiful flowers. She leaves no children.

C. H. Currie and daughter Lucile, who went east nearly two years ago came back last Saturday for a short visit with old friends and relatives. They are stopping with William Long. From here he intends to take his wife, who has been under the doctor's care for two years, to visit her father in Southern Oregon. Mrs. Currie did not come to Sequim.

Jack Long and Hugh Priest have rented the Ed Potter saw mill and have got a planer from Seattle. They think they will have all the work they can do.

Haying has begun now in good ernest and everybody would like to see clear weather.

Fred Long is in Port Townsend visiting his sister, Mrs. Ernest Ware.

Former Councilman Alonzo Hunt spent the week in the city shaking hands with old friends. Mr. Hunt has been in business in Aberdeen with his two sons until recently he removed to Tacoma where he now resides.

Delay in taking Foley's Kidney Remedy if you have backache, kidney or bladder trouble, fastens the disease upon you and makes a cure more difficult. Commence taking Foley's Kidney Remedy today and you will soon be well. Why risk a serious malady? W. J. Mathewson Drug Store.

Say Kid !

If you want to win a home buy her a box of the Imperial Candy Co.'s famous Societe Chocolates at

Dale & Layman's

REPORT OF THE

FINANCIAL CONDITION

OF THE

Bank of Clallam County

At Port Angeles, Wash.

Close of business on the 23rd day of June, 1909.

RESOURCES

Loans and discounts		$114,940 99
Overdrafts		907 76
Furniture and fixtures		2,196 00
Real estate owned		25,194 48
Warrants	$29,251 59	93,716 60
Cash in hand and due from banks	64,464 61	
		$234,255 83

LIABILITIES

Capital stock paid in		$ 25,000 00
Surplus and undivided profits		2,611 83
Deposits subject to check	$166,494 07	
Certificate of deposit	$ 3,061 54	
Time deposits	35,603 54	
Cashier's checks	1 481 85	
		206,644 00
		$234,255 83

State of Washington, County of Clallam, ss

I, S. J. Lutz, cashier of the above named bank, do solemnly swear that the foregoing statement is true to the best of my knowledge and belief. S. J. LUTZ, Cashier.

Correct. Attest:
H. E. LUTZ,
C. I. HASWELL,
Directors.

Subscribed and sworn to before me this 26th day of June, 1909. JAMES STEWART, Notary Public.

JAMES STEWART

Attorney at Law

Office on Front Street.

Port Angeles, Wash.

Call for Bids

Notice is hereby given that sealed bids will be received at the County Auditor's office in the City of Port Angeles up to the hour of 2 o'clock p m. on Tuesday the 6th day of July, 1909, for the improvement of the Dungeness river, near the William Ward place according to the plans and specifications on file in the County Engineer's office.

A certified check or cash deposit of 5 per cent of the bid must accompany each bid.

The county commissioners reserve the right to reject any and all bids.

By order of the Board of County Commissioners of Clallam County, Washington, made June 2nd, 1909.

N. M. Hawkins,
Auditor of Clallam County, Washington.

Date of first publication June 11th, 1909.

Call for Bids

Notice is hereby given that sealed bids will be received at the Auditor's office in the City of Port Angeles, up to the hour of 2 o'clock p. m. on Tuesday, the 6th day of July, 1909, to construct a bridge across Big river on the Clallam and Ozette road at or near Ole H. Boe's place according to the plans and specifications on file in the County Engineer's office and also at the Ozette postoffice.

A certified check or cash deposit of 5 per cent of the bid must accompany each bid.

The county commissioners reserve the right to reject any and all bids.

By order of the Board of County Commissioners of Clallam County, Washington, made June 2nd, 1909.

N. M. Hawkins,
Auditor of Clallam County, Washington.

Date of first publication June 11th 1909.

Recognized Leading Angeles Hotel for Commercial Men and Public Generally.

MERCHANTS HOTEL

E. E. DAY, PROPRIETOR

Special Attention Given to Catering for Dinners Luncheons, and Party Suppers.

Only Wholesale Liquor House in County in Connection. Phone 4. Goods Delivered Free in City. Mail Orders from County Patrons Given Prompt Attention.

For Investments in

City and Suburban Real Estate

Farm and Timber Lands, apply

JOHN CAIN

Owner of the following Choice Business and Residential Property:

BUSINESS PROPERTY

CAIN'S SUBDIVISION of Suburban Lots Nos. 17, 18 and 21

E. C. Baker's Subdivision Lot 19 and Part of Doyle's Subdivision of Lot 20.

All situated between Second and Fourth Sts., and Eunice and Ennis Streets.

Also part of Williams & Cramer's, Hart & Cooke's, D. W. Morse's and P. S. C. Co.'s Subdivision of the Government Townsite of Port Angeles.

The Hotel Angeles is situated on Corner Block 3, Cain's Subdivision of 21; the Chicago Block will be built on the corner of Block 2.

400 CHOICE RESIDENCE LOTS

n Townsite, Cain & Mallette's 2nd Addition, facing on Broad way, starting at E St. and extending to G St.

280 Choice Lots in Illinois Investment Co.'s Subdivision, situated within one mile.

AGENTS

L. G. Campbell, Peoria, Ill.
Wm. C. Krauter, 6409 So. Halsted St., Chicago.
Casteele & Morrow, Geneseeo, Ill.

Our patrons are advised to beware of tax titles.

Filion Mill and Lumber Co.

Manufacturers of and dealers in Rough and Dressed Lumber, Lath, Shiplap, Rustic Siding, Plain and Fancy Casing, Etc.

The Best Cedar Shingles Made.

Office and Mill on Lincoln Heights.

McKEE & LaFLOWER

Funeral Directors AND Embalmers

Phones: LaFlower 108; McKee 105; City Office.

LADY ATTENDANTS

MULLIN'S STEEL LAUNCHES

Cannot leak, sink, water-log or warp. Never require calking, bailing or drying out. Always dry, clean, comfortable and safe. Engine easy to start and operate. Noiseless, clean, powerful.

INVESTIGATE THE FERRO MARINE ENGINE

The Best Engine on the Market Today. We can Show You

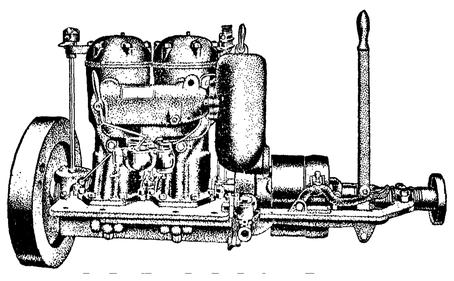

Made in 10 sizes -- 1, 2, and 3 Cylinders -- 3 to 25 horsepower.

The Ferro Marine Engine embodies the best features of the finest automobile engines. It has the offset cylinder, reducing vibration and increasing power, the counterbalanced crank shaft, saving wear on bearings, best cooling and oiling systems and many other improvements The 1909 models enable the operator to examine the working parts with great ease. Engine has removable cylinder head, etc. We want to tell you about the best 3 h. p. engine ever made for the money. Come in and get a catalogue.

J. M. MARTIN, AGENT